STATE OF CALIFORNIA

DEPARTMENT OF FINANCE

HISTORICAL RECORD

UNIVERSITY OF CALIFORNIA

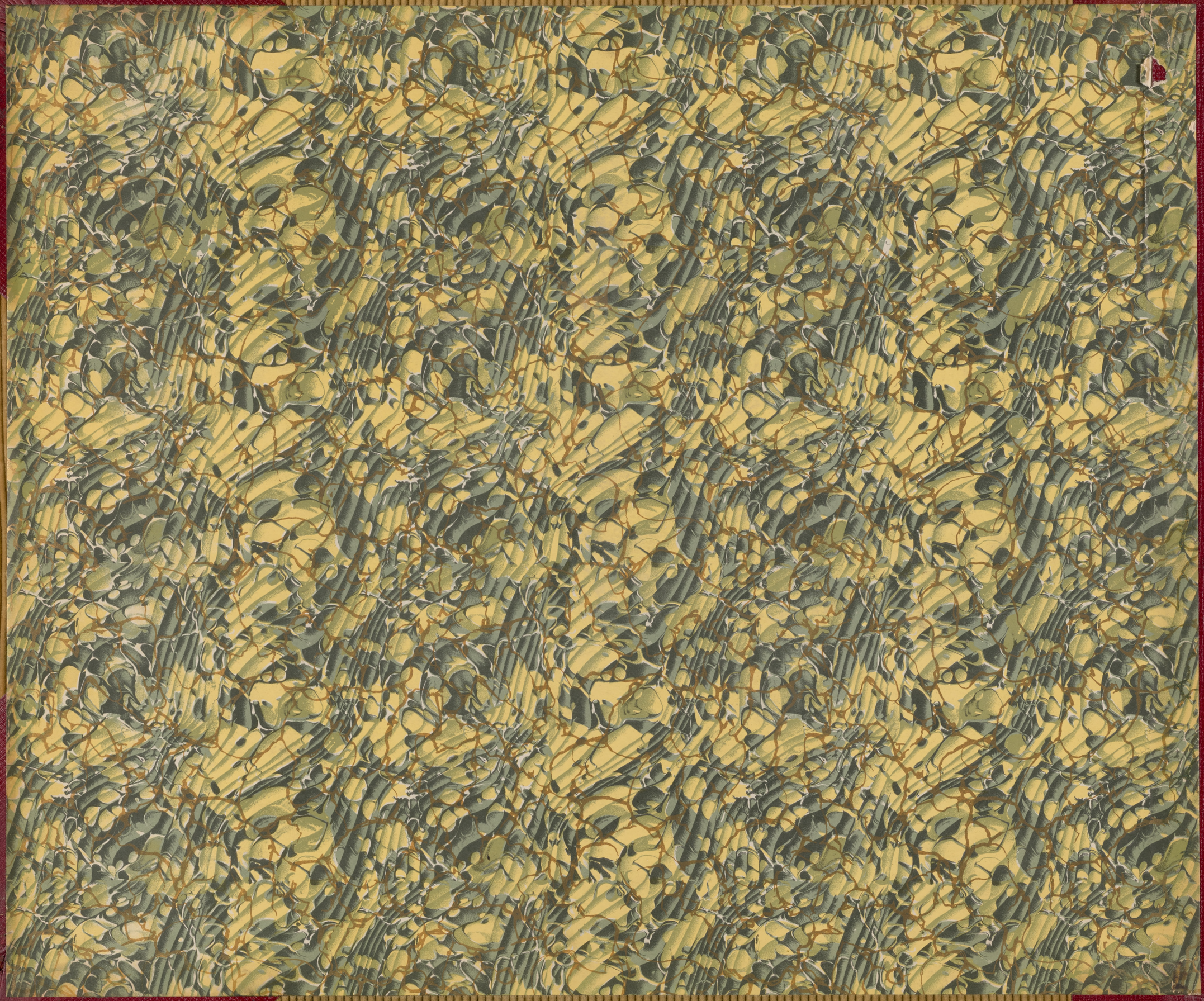

STATE OF CALIFORNIA
DEPARTMENT OF FINANCE

HISTORICAL RECORD

DIVISION OF ARCHITECTURE { Building No. ____ / Chapter No. ____ / Work Order No. ____ } Year ____

D

Place CITRUS EXPERIMENTAL STATION. UNIVERSITY OF CALIFORNIA.

Designation of Building Aeroplane photo of property. (See Note) Capacity ____

Original Cost, $ ____ Date Completed ____

MATERIAL: Walls ____ Foundation ____

Floors ____

Facing ____

et ____

Basement ____

Wing ____ Wing ____

Height of first floor above ground ____

Water connections ____

Sewer connections ____

Gas connections ____

ED

FIRE PREVENTION

Fire escapes ____

Gas, No. ____ Hydrants, interior ____

Electric, No. ____ Hydrants, exterior ____

Oil, No. ____ Chemicals, on wheels ____

Steam, No. ____ Extinguishers ____

ADDITIONS AND INSTALLATIONS

(Below enter chronologically all modifications, additions, introductions of water, sewer, lights, heating, etc.)

DATE		COST	DATE		COST

INSTRUCTIONS.—*a* State whether heated from central heating or by individual heating plants, stoves, furnaces, or fireplaces.
b State whether steam, vapor, hot water, or hot air.
c State whether gas, coal, oil, or central heating plant.
d State whether electricity, gas, etc.

SEE REVERSE SIDE OF FORM

F3254:4(1)

MISCELLANEOUS INFORMATION

1	Group of Administration and other buildings.
11	Green Houses,Garages,Insect Fumigation,and small structures.
111	Barn,Feed House,Implement sheds,Blacksmith shop,etc.
1V	Employees Cottages and garages.
V	Oil Storage Tanks.
V1	State Highway across property
X	Pump Houses along irrigation ditch.

The State owned property is located within the heavy black lines.
This photo was taken by Lieutenant Donald Stitt,U.S.Air Service,March Field,Riverside,California.

STATE OF CALIFORNIA
DEPARTMENT OF FINANCE

HISTORICAL RECORD

DIVISION OF ARCHITECTURE

Building No. _____
Chapter No. _____ Year _____
Work Order No. _____

Place CITRUS EXPERIMENTAL STATION * UNIVERSITY OF CALIFORNIA.

Designation of Building Cottage Laboratory - Rubodoux Capacity ----

Original Cost, $ See Note Date Completed Unknown

MATERIAL: Walls Reinforced concrete Foundation Concrete

Roof Spanish Tile Floors Wood

Type Dwelling Facing Stucco

Total floor area above basement, square feet _____

SIZE: Main building 50'0" x 90'0" Basement 25'0" x 35'0"

Wing ------ Wing ------ Wing ------

a Radiator (How heated) Height of first floor above ground 40"

b Steam (Type of heat) Water connections Yes

c None (Type of domestic water heater) Sewer connections Yes

d Electricity (How lighted) Gas connections Yes

COOKING RANGES INSTALLED		FIRE PREVENTION	
Coal, No.	None	Fire escapes	None
Gas, No.	None	Hydrants, interior	None
Electric, No.	None	Hydrants, exterior	None
Oil, No.	None	Chemicals, on wheels	None
Steam, No.	None	Extinguishers	8

ADDITIONS AND INSTALLATIONS

(Below enter chronologically all modifications, additions, introductions of water, sewer, lights, heating, etc.)

DATE		COST	DATE		COST

INSTRUCTIONS.—*a* State whether heated from central heating or by individual heating plants, stoves, furnaces, or fireplaces.
b State whether steam, vapor, hot water, or hot air.
c State whether gas, coal, oil, or central heating plant.
d State whether electricity, gas, etc.

SEE REVERSE SIDE OF FORM

1

F3254:4 (2)

NOTE: This cottage was on the property at the time of purchase. There is no recorded valuation of it.

STATE OF CALIFORNIA
DEPARTMENT OF FINANCE

HISTORICAL RECORD

DIVISION OF ARCHITECTURE

Building No. .....
Chapter No. ..... Year .....
Work Order No. .....

Place CITRUS EXPERIMENTAL STATION. * UNIVERSITY OF CALIFORNIA.

Designation of Building View of Cottage Laboratory - Rubidoux Capacity ---

Original Cost, $ ..... Date Completed .....

MATERIAL: Walls ..... Foundation .....

Roof ..... Floors .....

Type ..... Facing .....

Total floor area above basement, square feet .....

SIZE: Main building ..... Basement .....

Wing ..... Wing ..... Wing .....

a ..... (How heated) Height of first floor above ground .....

b ..... (Type of heat) Water connections .....

c ..... (Type of domestic water heater) Sewer connections .....

d ..... (How lighted) Gas connections .....

COOKING RANGES INSTALLED	FIRE PREVENTION
Coal, No.	Fire escapes .....
Gas, No.	Hydrants, interior .....
Electric, No.	Hydrants, exterior .....
Oil, No.	Chemicals, on wheels .....
Steam, No.	Extinguishers .....

ADDITIONS AND INSTALLATIONS

(Below enter chronologically all modifications, additions, introductions of water, sewer, lights, heating, etc.)

DATE		COST	DATE		COST

INSTRUCTIONS.—*a* State whether heated from central heating or by individual heating plants, stoves, furnaces, or fireplaces.
b State whether steam, vapor, hot water, or hot air.
c State whether gas, coal, oil, or central heating plant.
d State whether electricity, gas, etc.

SEE REVERSE SIDE OF FORM

F3254:4(3)

STATE OF CALIFORNIA
DEPARTMENT OF FINANCE

HISTORICAL RECORD

DIVISION OF ARCHITECTURE

Building No. .....
Chapter No. ..... Year .....
Work Order No. .....

Place CITRUS EXPERIMENTAL STATION * UNIVERSITY OF CALIFORNIA.

Designation of Building View of the Main Building (See Note.) Capacity .....

Original Cost, $ ..... Date Completed .....

MATERIAL: Walls ..... Foundation .....

Roof ..... Floors .....

Type ..... Facing .....

Total floor area above basement, square feet .....

SIZE: Main building ..... Basement .....

Wing ..... Wing ..... Wing .....

a ..... (How heated) Height of first floor above ground .....

b ..... (Type of heat) Water connections .....

c ..... (Type of domestic water heater) Sewer connections .....

d ..... (How lighted) Gas connections .....

COOKING RANGES INSTALLED		FIRE PREVENTION	
Coal, No.		Fire escapes	
Gas, No.		Hydrants, interior	
Electric, No.		Hydrants, exterior	
Oil, No.		Chemicals, on wheels	
Steam, No.		Extinguishers	

ADDITIONS AND INSTALLATIONS

(Below enter chronologically all modifications, additions, introductions of water, sewer, lights, heating, etc.)

DATE		COST	DATE		COST

INSTRUCTIONS.—*a* State whether heated from central heating or by individual heating plants, stoves, furnaces, or fireplaces.
b State whether steam, vapor, hot water, or hot air.
c State whether gas, coal, oil, or central heating plant.
d State whether electricity, gas, etc.

SEE REVERSE SIDE OF FORM

F3254:4(4)

NOTE: This building has been described in another photo.

STATE OF CALIFORNIA
DEPARTMENT OF FINANCE

HISTORICAL RECORD

DIVISION OF ARCHITECTURE

Building No. _____
Chapter No. _____ Year _____
Work Order No. _____

Place: CITRUS EXPERIMENTAL STATION * UNIVERSITY OF CALIFORNIA

Designation of Building: Main Building — Capacity: -----

Original Cost, $: 70,000.00 — Date Completed: 1917

MATERIAL: Walls: Reinforced concrete — Foundation: Concrete

Roof: Spanish Tile — Floors: Cement and Wood

Type: Spanish Rennaisance — Facing: Stucco

Total floor area above basement, square feet: _____

SIZE: Main building: 57'0" x 154'0" — Basement: Entire Building

South Wing: 50'0" x 100'0" — Wing: ----- — Wing: -----

a Radiator (How heated) — Height of first floor above ground: 30"

b Steam (Type of heat) — Water connections: Yes

c "General" Gas (Type of domestic water heater) — Sewer connections: Yes

d Electricity (How lighted) — Gas connections: Yes

COOKING RANGES INSTALLED		FIRE PREVENTION	
Coal, No.	None	Fire escapes	None
Gas, No.	None	Hydrants, interior	6
Electric, No.	None	Hydrants, exterior	90'
Oil, No.	None	Chemicals, on wheels	None
Steam, No.	None	Extinguishers	2

ADDITIONS AND INSTALLATIONS

(Below enter chronologically all modifications, additions, introductions of water, sewer, lights, heating, etc.)

DATE		COST	DATE		COST
			1917	Addition of South wing	$20,000.00

INSTRUCTIONS.—*a* State whether heated from central heating or by individual heating plants, stoves, furnaces, or fireplaces.
b State whether steam, vapor, hot water, or hot air.
c State whether gas, coal, oil, or central heating plant.
d State whether electricity, gas, etc.

SEE REVERSE SIDE OF FORM

F3254:4 (5)

4.

STATE OF CALIFORNIA
DEPARTMENT OF FINANCE

HISTORICAL RECORD

DIVISION OF ARCHITECTURE

Building No. .....
Chapter No. ..... Year .....
Work Order No. .....

Place CITRUS EXPERIMENTAL STATION * UNIVERSITY OF CALIFORNIA

Designation of Building Rear View of Main Building (See Note) Capacity .....

Original Cost, $ ..... Date Completed .....

MATERIAL: Walls ..... Foundation .....

Roof ..... Floors .....

Type ..... Facing .....

Total floor area above basement, square feet .....

SIZE: Main building ..... Basement .....

Wing ..... Wing ..... Wing .....

a ..... (How heated) Height of first floor above ground .....

b ..... (Type of heat) Water connections .....

c ..... (Type of domestic water heater) Sewer connections .....

d ..... (How lighted) Gas connections .....

COOKING RANGES INSTALLED	FIRE PREVENTION
Coal, No.	Fire escapes .....
Gas, No.	Hydrants, interior .....
Electric, No.	Hydrants, exterior .....
Oil, No.	Chemicals, on wheels .....
Steam, No.	Extinguishers .....

ADDITIONS AND INSTALLATIONS

(Below enter chronologically all modifications, additions, introductions of water, sewer, lights, heating, etc.)

DATE		COST	DATE		COST

INSTRUCTIONS.—*a* State whether heated from central heating or by individual heating plants, stoves, furnaces, or fireplaces.
b State whether steam, vapor, hot water, or hot air.
c State whether gas, coal, oil, or central heating plant.
d State whether electricity, gas, etc.

SEE REVERSE SIDE OF FORM

F3254:4(6)

NOTE: This building has been described in another photo.

STATE OF CALIFORNIA
DEPARTMENT OF FINANCE

HISTORICAL RECORD

DIVISION OF ARCHITECTURE

Building No. _____
Chapter No. _____ Year _____
Work Order No. _____

Place: CITRUS EXPERIMENTAL STATION * UNIVERSITY OF CALIFORNIA

Designation of Building: Director's Residence — Capacity: Family

Original Cost, $: 10,000.00 — Date Completed: 1917

MATERIAL: Walls: Frame — Foundation: Concrete

Roof: Shingle — Floors: Wood

Type: Dwelling — Facing: Wood

Total floor area above basement, square feet: _____

SIZE: Main building: 42'0" x 68'0" — Basement: 18'0" x 26'0"

Wing: 10'0" x 23'0" — Wing: 18'0" x 23'0" — Wing: ------

a Furnace (How heated) — Height of first floor above ground: 24"

b Coal (Type of heat) — Water connections: Yes

c "Rudd" Gas (Type of domestic water heater) — Sewer connections: Yes

d Electricity (How lighted) — Gas connections: Yes

COOKING RANGES INSTALLED		FIRE PREVENTION	
Coal, No.	None	Fire escapes	None
Gas, No.	1	Hydrants, interior	None
Electric, No.	1	Hydrants, exterior	200'
Oil, No.	None	Chemicals, on wheels	None
Steam, No.	None	Extinguishers	4

ADDITIONS AND INSTALLATIONS

(Below enter chronologically all modifications, additions, introductions of water, sewer, lights, heating, etc.)

DATE		COST	DATE		COST

INSTRUCTIONS.—*a* State whether heated from central heating or by individual heating plants, stoves, furnaces, or fireplaces.
b State whether steam, vapor, hot water, or hot air.
c State whether gas, coal, oil, or central heating plant.
d State whether electricity, gas, etc.

SEE REVERSE SIDE OF FORM

F3254:4(7) 6/7

MISCELLANEOUS INFORMATION

11-7

"Reservoir, pump house + bath house" F3254:4(8)

STATE OF CALIFORNIA
DEPARTMENT OF FINANCE

HISTORICAL RECORD

DIVISION OF ARCHITECTURE

Building No. _____
Chapter No. _____ Year _____
Work Order No. _____

Place CITRUS EXPERIMENTAL STATION * UNIVERSITY OF CALIFORNIA

Designation of Building Garage - State Cars (Extreme Left) Capacity 6 cars

Original Cost, $ 449.00 Date Completed 1917

MATERIAL: Walls Frame Foundation Concrete

Roof Shingle Floors Part Cement

Type Garage Facing Wood

Total floor area above basement, square feet _____

SIZE: Main building 20'6" x 55'0" Basement None

Wing ------ Wing ------ Wing -----

a None (How heated) Height of first floor above ground On Ground

b None (Type of heat) Water connections Yes

c None (Type of domestic water heater) Sewer connections Yes

d Electricity (How lighted) Gas connections None

COOKING RANGES INSTALLED		FIRE PREVENTION	
Coal, No.	None	Fire escapes	None
Gas, No.	None	Hydrants, interior	None
Electric, No.	None	Hydrants, exterior	275'
Oil, No.	None	Chemicals, on wheels	None
Steam, No.	None	Extinguishers	None

ADDITIONS AND INSTALLATIONS

(Below enter chronologically all modifications, additions, introductions of water, sewer, lights, heating, etc.)

DATE		COST	DATE		COST

INSTRUCTIONS.—*a* State whether heated from central heating or by individual heating plants, stoves, furnaces, or fireplaces.
b State whether steam, vapor, hot water, or hot air.
c State whether gas, coal, oil, or central heating plant.
d State whether electricity, gas, etc.

SEE REVERSE SIDE OF FORM

F3254:4(9)

b/9

MISCELLANEOUS INFORMATION

Note: The two other buildings are the Director's and Superintendent's. They are described in other photo.

11-9

"Director's & Supt's res. from SW"

F3254:4(10)

STATE OF CALIFORNIA
DEPARTMENT OF FINANCE

HISTORICAL RECORD

DIVISION OF ARCHITECTURE

Building No. _____
Chapter No. _____ Year _____
Work Order No. _____

Place CITRUS EXPERIMENTAL STATION * UNIVERSITY OF CALIFORNIA
Rubidoux

Designation of Building Laboratory (Formerly teamsters' cottage) Capacity -----

Original Cost, $ See Note Date Completed Unknown

MATERIAL: Walls Frame Foundation Concrete

Roof Shingle Floors Wood

Type Cottage Facing Wood

Total floor area above basement, square feet

SIZE: Main building 27'0" x 30'6" Basement None

Wing 12'4" x 26'0" Wing ----- Wing -----

a None (How heated) Height of first floor above ground 20"

b None (Type of heat) Water connections Yes

c "Everhot" Electric (Type of domestic water heater) Sewer connections Yes

d Electricity (How lighted) Gas connections Yes

COOKING RANGES INSTALLED		FIRE PREVENTION	
Coal, No.	None	Fire escapes	None
Gas, No.	None	Hydrants, interior	None
Electric, No.	None	Hydrants, exterior	None
Oil, No.	None	Chemicals, on wheels	None
Steam, No.	None	Extinguishers	None

ADDITIONS AND INSTALLATIONS

(Below enter chronologically all modifications, additions, introductions of water, sewer, lights, heating, etc.)

DATE		COST	DATE		COST

INSTRUCTIONS.—*a* State whether heated from central heating or by individual heating plants, stoves, furnaces, or fireplaces.
b State whether steam, vapor, hot water, or hot air.
c State whether gas, coal, oil, or central heating plant.
d State whether electricity, gas, etc.

SEE REVERSE SIDE OF FORM

F3254: 4 (11)

10

NOTE: This cottage was on the property at the time of purchase by the State.
No valuation was ever palced on it.

STATE OF CALIFORNIA
DEPARTMENT OF FINANCE

HISTORICAL RECORD

DIVISION OF ARCHITECTURE

Building No. _____
Chapter No. _____ Year _____
Work Order No. _____

Place CITRUS EXPERIMENTAL STATION * UNIVERSITY OF CALIFORNIA

Designation of Building Pump House Rubidous Capacity 450 GPM

Original Cost, $ 100.00 Est. Date Completed Unknown

MATERIAL: Walls Frame Foundation Concrete

Roof Corrugated Iron Floors Cement

Type Shed Facing Corrugated Iron

Total floor area above basement, square feet _____

SIZE: Main building 16'0" x 22'0" Basement None

Wing ------ Wing ------ Wing -----

a None (How heated) Height of first floor above ground On Ground

b None (Type of heat) Water connections Yes

c None (Type of domestic water heater) Sewer connections None

d Electricity (How lighted) Gas connections None

COOKING RANGES INSTALLED		FIRE PREVENTION	
Coal, No.	None	Fire escapes	None
Gas, No.	None	Hydrants, interior	None
Electric, No.	None	Hydrants, exterior	None
Oil, No.	None	Chemicals, on wheels	None
Steam, No.	None	Extinguishers	None

ADDITIONS AND INSTALLATIONS

(Below enter chronologically all modifications, additions, introductions of water, sewer, lights, heating, etc.)

DATE		COST	DATE		COST

INSTRUCTIONS.—*a* State whether heated from central heating or by individual heating plants, stoves, furnaces, or fireplaces.
b State whether steam, vapor, hot water, or hot air.
c State whether gas, coal, oil, or central heating plant.
d State whether electricity, gas, etc.

SEE REVERSE SIDE OF FORM

F3254:4 (12)

NOTE: This pump is located on leased land.

STATE OF CALIFORNIA
DEPARTMENT OF FINANCE

HISTORICAL RECORD

DIVISION OF ARCHITECTURE

Building No. _____
Chapter No. _____ Year _____
Work Order No. _____

Place CITRUS EXPERIMENTAL STATION * UNIVERSITY OF CALIFORNIA

Designation of Building Pump House No. 1 Capacity 1705 GPM

Original Cost, $ 500.00 Date Completed 1916

MATERIAL: Walls Frame Foundation Concrete

Roof Corrugated Iron Floors Cement

Type Shed Facing Corrugated Iron

Total floor area above basement, square feet _____

SIZE: Main building 20'0" x 40'0" Basement None

Wing ------ Wing ------- Wing -----

a None (How heated) Height of first floor above ground On Ground

b None (Type of heat) Water connections Yes

c None (Type of domestic water heater) Sewer connections None

d Electricity (How lighted) Gas connections None

COOKING RANGES INSTALLED		FIRE PREVENTION	
Coal, No.	None	Fire escapes	None
Gas, No.	None	Hydrants, interior	None
Electric, No.	None	Hydrants, exterior	None
Oil, No.	None	Chemicals, on wheels	None
Steam, No.	None	Extinguishers	None

ADDITIONS AND INSTALLATIONS

(Below enter chronologically all modifications, additions, introductions of water, sewer, lights, heating, etc.)

DATE		COST	DATE		COST

INSTRUCTIONS.—*a* State whether heated from central heating or by individual heating plants, stoves, furnaces, or fireplaces.
b State whether steam, vapor, hot water, or hot air.
c State whether gas, coal, oil, or central heating plant.
d State whether electricity, gas, etc.

SEE REVERSE SIDE OF FORM

F3254:4(13)

STATE OF CALIFORNIA
DEPARTMENT OF FINANCE

HISTORICAL RECORD

DIVISION OF ARCHITECTURE

Building No. _____
Chapter No. _____ Year _____
Work Order No. _____

Place CITRUS EXPERIMENTAL STATION * UNIVERSITY OF CALIFORNIA

Designation of Building Garage & Tool House - Rubidoux Capacity 1 car

Original Cost, $ See Note Date Completed Unknown

MATERIAL: Walls Frame Foundation Stone

Roof Shingle Floors Cement

Type Shed Facing Wood

Total floor area above basement, square feet _____

SIZE: Main building _____ Basement _____

Wing ------ Wing ------- Wing -----

a None (How heated) Height of first floor above ground On Ground

b None (Type of heat) Water connections Yes

c None (Type of domestic water heater) Sewer connections None

d Electricity (How lighted) Gas connections None

COOKING RANGES INSTALLED		FIRE PREVENTION	
Coal, No.	None	Fire escapes	None
Gas, No.	None	Hydrants, interior	None
Electric, No.	None	Hydrants, exterior	400'
Oil, No.	None	Chemicals, on wheels	None
Steam, No.	None	Extinguishers	None

ADDITIONS AND INSTALLATIONS

(Below enter chronologically all modifications, additions, introductions of water, sewer, lights, heating, etc.)

DATE		COST	DATE		COST

INSTRUCTIONS.—*a* State whether heated from central heating or by individual heating plants, stoves, furnaces, or fireplaces.
b State whether steam, vapor, hot water, or hot air.
c State whether gas, coal, oil, or central heating plant.
d State whether electricity, gas, etc.

SEE REVERSE SIDE OF FORM

F-3254:4 (14)

13

NOTE: This garage was on the property at the time of purchase by the State. No valuation was ever placed on it.

STATE OF CALIFORNIA
DEPARTMENT OF FINANCE

HISTORICAL RECORD

DIVISION OF ARCHITECTURE

Building No. _____
Chapter No. _____ Year _____
Work Order No. _____

Place: CITRUS EXPERIMENTAL STATION * UNIVERSITY OF CALIFORNIA

Designation of Building: Carpenter Shop (extreme left) Capacity: ---

Original Cost, $: 1,250.00 Date Completed: 1917

MATERIAL: Walls: Frame Foundation: Concrete

Roof: Corrugated Iron Floors: Wood

Type: Barn Facing: Wood

Total floor area above basement, square feet: _____

SIZE: Main building: 41'0" x 44'0" Basement: None

Wing: ----- Wing: ----- Wing: -----

a Stove (How heated) Height of first floor above ground: 8"

b Coal (Type of heat) Water connections: Yes

c None (Type of domestic water heater) Sewer connections: Yes

d Electricity (How lighted) Gas connections: None

COOKING RANGES INSTALLED		FIRE PREVENTION	
Coal, No.	None	Fire escapes	None
Gas, No.	None	Hydrants, interior	None
Electric, No.	None	Hydrants, exterior	75'
Oil, No.	None	Chemicals, on wheels	None
Steam, No.	None	Extinguishers	1

ADDITIONS AND INSTALLATIONS

(Below enter chronologically all modifications, additions, introductions of water, sewer, lights, heating, etc.)

DATE		COST	DATE		COST

INSTRUCTIONS.—*a* State whether heated from central heating or by individual heating plants, stoves, furnaces, or fireplaces.
b State whether steam, vapor, hot water, or hot air.
c State whether gas, coal, oil, or central heating plant.
d State whether electricity, gas, etc.

SEE REVERSE SIDE OF FORM

F3254:4 (15)

14

Blacksmith Shop: (Center)
Original cost: $400.00 Date Completed: 1917. Walls: Frame. Roof: Corrugated Iron.
Floors: Part Cement. Foundation: Concrete Posts. Size: 25'6" x 63'6". Water: Yes.
Sewer: Yes. Light: Electricity. Extinguishers: 1. Hydrant: 75'. Additions: $227.00 in 1927.

Barn: (Right)
Original Cost: $1,000.00 Date Completed: 1917. Walls: Frame. Roof: Corrugated.iron.
Floors: Part cement. Foundation: Concrete. Size: 44'0" x 77'0". Water: None. Sewer: None.
Light: Electricity. Extinguishers: 1. Reels: 1. Hydrant: 10'. Heat: None. Capacity: 10 stalls.

STATE OF CALIFORNIA
DEPARTMENT OF FINANCE

HISTORICAL RECORD

DIVISION OF ARCHITECTURE

Building No. _____
Chapter No. _____ Year _____
Work Order No. _____

Place CITRUS EXPERIMENTAL STATION * UNIVERSITY OF CALIFORNIA

Designation of Building Barn - Rubidoux Capacity 4 stalls

Original Cost, $ See Note Date Completed Unknown

MATERIAL: Walls Frame Foundation Concrete

Roof Shingle Floors Wood and Cement

Type Barn Facing Wood

Total floor area above basement, square feet

SIZE: Main building 40'0" x 43'4" Basement None

Wing ------ Wing ------ Wing ------

a None (How heated) Height of first floor above ground 4"

b None (Type of heat) Water connections Yes

c None (Type of domestic water heater) Sewer connections None

d Electricity (How lighted) Gas connections None

COOKING RANGES INSTALLED		FIRE PREVENTION	
Coal, No.	None	Fire escapes	None
Gas, No.	None	Hydrants, interior	None
Electric, No.	None	Hydrants, exterior	None
Oil, No.	None	Chemicals, on wheels	None
Steam, No.	None	Extinguishers	1

ADDITIONS AND INSTALLATIONS

(Below enter chronologically all modifications, additions, introductions of water, sewer, lights, heating, etc.)

DATE		COST	DATE		COST

INSTRUCTIONS.—*a* State whether heated from central heating or by individual heating plants, stoves, furnaces, or fireplaces.
b State whether steam, vapor, hot water, or hot air.
c State whether gas, coal, oil, or central heating plant.
d State whether electricity, gas, etc.

SEE REVERSE SIDE OF FORM

15

F3254:4 (16)

NOTE: This barn is located on leased property. It was on the property at the time of lease.

STATE OF CALIFORNIA
DEPARTMENT OF FINANCE

HISTORICAL RECORD

DIVISION OF ARCHITECTURE

Building No. _____
Chapter No. _____ Year _____
Work Order No. _____

Place: CITRUS EXPERIMENTAL STATION * UNIVERSITY OF CAIFORNIA

Designation of Building: Pump House - Hunt Tract — Capacity: 1000GPM

Original Cost, $: 200.00 — Date Completed: 1920

MATERIAL: Walls: Frame — Foundation: Concrete

Roof: Corrugated Iron — Floors: Cement

Type: Shed — Facing: Corrugated Iron

Total floor area above basement, square feet: _____

SIZE: Main building: 20'0" x 22'0" — Basement: None

Wing: ------ Wing: ------ Wing: ------

a. None (How heated) — Height of first floor above ground: On Ground

b. None (Type of heat) — Water connections: Yes

c. None (Type of domestic water heater) — Sewer connections: None

d. Electricity (How lighted) — Gas connections: None

COOKING RANGES INSTALLED		FIRE PREVENTION	
Coal, No.	None	Fire escapes	None
Gas, No.	None	Hydrants, interior	None
Electric, No.	None	Hydrants, exterior	None
Oil, No.	None	Chemicals, on wheels	None
Steam, No.	None	Extinguishers	None

ADDITIONS AND INSTALLATIONS

(Below enter chronologically all modifications, additions, introductions of water, sewer, lights, heating, etc.)

DATE		COST	DATE		COST
			1920	Addition of weirs and sumps , etc.	$2,400.00

INSTRUCTIONS.—*a* State whether heated from central heating or by individual heating plants, stoves, furnaces, or fireplaces.
b State whether steam, vapor, hot water, or hot air.
c State whether gas, coal, oil, or central heating plant.
d State whether electricity, gas, etc.

SEE REVERSE SIDE OF FORM

F3254:4(17)

16

STATE OF CALIFORNIA
DEPARTMENT OF FINANCE

HISTORICAL RECORD

DIVISION OF ARCHITECTURE

Building No. _____
Chapter No. _____ Year _____
Work Order No. _____

Place CITRUS EXPERIMENTAL STATION * UNIVERSITY OF CALIFORNIA

Designation of Building Pump House - Highgrove Capacity 1000 GPM

Original Cost, $ See Note Date Completed 1928

MATERIAL: Walls Frame Foundation Concrete

Roof Corrugated Iron Floors Cement

Type Shed Facing Corrugated Iron

Total floor area above basement, square feet _____

SIZE: Main building 16'0" x 18'0" Basement None

Wing ------ Wing -------- Wing -----

a None (How heated) Height of first floor above ground On Ground

b None (Type of heat) Water connections Yes

c None (Type of domestic water heater) Sewer connections None

d Electricity (How lighted) Gas connections None

COOKING RANGES INSTALLED		FIRE PREVENTION	
Coal, No.	None	Fire escapes	None
Gas, No.	None	Hydrants, interior	None
Electric, No.	None	Hydrants, exterior	None
Oil, No.	None	Chemicals, on wheels	None
Steam, No.	None	Extinguishers	None

ADDITIONS AND INSTALLATIONS

(Below enter chronologically all modifications, additions, introductions of water, sewer, lights, heating, etc.)

DATE		COST	DATE		COST

INSTRUCTIONS.—*a* State whether heated from central heating or by individual heating plants, stoves, furnaces, or fireplaces.
b State whether steam, vapor, hot water, or hot air.
c State whether gas, coal, oil, or central heating plant.
d State whether electricity, gas, etc.

SEE REVERSE SIDE OF FORM

F3254:4 (18)

17

STATE OF CALIFORNIA
DEPARTMENT OF FINANCE

HISTORICAL RECORD

DIVISION OF ARCHITECTURE

Building No. _____
Chapter No. _____ Year _____
Work Order No. _____

Place CITRUS EXPERIMENTAL STATION * UNIVERSITY OF CALIFORNIA.

Designation of Building Pump House No. 2 (Farm School Canal) Capacity 720 GPM

Original Cost, $ See Note Date Completed 1928

MATERIAL: Walls Frame Foundation Concrete

Roof Corrugated Iron Floors Cement

Type Shed Facing Corrugated Iron

Total floor area above basement, square feet _____

SIZE: Main building 10'0" x 14'0" Basement None

Wing ------ Wing ------ Wing -----

a None (How heated) Height of first floor above ground On Ground

b None (Type of heat) Water connections Yes

c None (Type of domestic water heater) Sewer connections None

d Electricity (How lighted) Gas connections None

COOKING RANGES INSTALLED		FIRE PREVENTION	
Coal, No.	None	Fire escapes	None
Gas, No.	None	Hydrants, interior	None
Electric, No.	None	Hydrants, exterior	None
Oil, No.	None	Chemicals, on wheels	None
Steam, No.	None	Extinguishers	None

ADDITIONS AND INSTALLATIONS

(Below enter chronologically all modifications, additions, introductions of water, sewer, lights, heating, etc.)

DATE		COST	DATE		COST

INSTRUCTIONS.—*a* State whether heated from central heating or by individual heating plants, stoves, furnaces, or fireplaces.
b State whether steam, vapor, hot water, or hot air.
c State whether gas, coal, oil, or central heating plant.
d State whether electricity, gas, etc.

SEE REVERSE SIDE OF FORM

F3254:4(19)

16

Note: The cost of the construction of this pump house was included in the appropriation of $964.00 allowed for the construction of this and Highgrove pump house. There waa no separation of the cost of each. Salvaged materials were used in this construction.

STATE OF CALIFORNIA
DEPARTMENT OF FINANCE

HISTORICAL RECORD

DIVISION OF ARCHITECTURE

Building No. _____
Chapter No. _____ Year _____
Work Order No. _____

Place CITRUS EXPERIMENTAL STATION * UNIVERSITY OF CALIFORNIA

Designation of Building Fertilizer Storage Shed Capacity ----

Original Cost, $ 766.54 Date Completed 1928

MATERIAL: Walls Frame Foundation Concrete Posts

Roof Corrugated Iron Floors None

Type Shelter Shed Facing None

Total floor area above basement, square feet _____

SIZE: Main building 30'0" x 100'0" Basement None

Wing ----- Wing ----- Wing -----

a None (How heated) Height of first floor above ground On Ground

b None (Type of heat) Water connections None

c None (Type of domestic water heater) Sewer connections None

d None (How lighted) Gas connections None

COOKING RANGES INSTALLED		FIRE PREVENTION	
Coal, No.	None	Fire escapes	None
Gas, No.	None	Hydrants, interior	None
Electric, No.	None	Hydrants, exterior	None
Oil, No.	None	Chemicals, on wheels	None
Steam, No.	None	Extinguishers	None

ADDITIONS AND INSTALLATIONS

(Below enter chronologically all modifications, additions, introductions of water, sewer, lights, heating, etc.)

DATE		COST	DATE		COST

INSTRUCTIONS.—*a* State whether heated from central heating or by individual heating plants, stoves, furnaces, or fireplaces.
b State whether steam, vapor, hot water, or hot air.
c State whether gas, coal, oil, or central heating plant.
d State whether electricity, gas, etc.

SEE REVERSE SIDE OF FORM

19

F3254:4(20)

STATE OF CALIFORNIA
DEPARTMENT OF FINANCE

HISTORICAL RECORD

DIVISION OF ARCHITECTURE

Building No. _____
Chapter No. _____ Year _____
Work Order No. _____

Place: CITRUS EXPERIMENTAL STATION * UNIVERSITY OF CALIFORNIA

Designation of Building: Cottage No. 2 — Capacity: Family

Original Cost, $: 3,806.25 — Date Completed: 1922

MATERIAL: Walls: Frame — Foundation: Concrete

Roof: Shingle — Floors: Wood

Type: Cottage — Facing: Wood

Total floor area above basement, square feet: _____

SIZE: Main building: 30'0" x 34'0" — Basement: None

Wing: ----- Wing: ----- Wing: -----

a. Stove (How heated) — Height of first floor above ground: 18"

b. Gas (Type of heat) — Water connections: Yes

c. "R.W.D." Gas (Type of domestic water heater) — Sewer connections: Yes

d. Electricity (How lighted) — Gas connections: Yes

COOKING RANGES INSTALLED		FIRE PREVENTION	
Coal, No.	None	Fire escapes	None
Gas, No.	1	Hydrants, interior	None
Electric, No.	None	Hydrants, exterior	40'
Oil, No.	None	Chemicals, on wheels	None
Steam, No.	None	Extinguishers	None

ADDITIONS AND INSTALLATIONS

(Below enter chronologically all modifications, additions, introductions of water, sewer, lights, heating, etc.)

DATE		COST	DATE		COST

INSTRUCTIONS.—*a* State whether heated from central heating or by individual heating plants, stoves, furnaces, or fireplaces.
b State whether steam, vapor, hot water, or hot air.
c State whether gas, coal, oil, or central heating plant.
d State whether electricity, gas, etc.

SEE REVERSE SIDE OF FORM

P3254:4(21)

STATE OF CALIFORNIA
DEPARTMENT OF FINANCE

HISTORICAL RECORD

DIVISION OF ARCHITECTURE

Building No. _____
Chapter No. _____ Year _____
Work Order No. _____

Place CITRUS EXPERIMENTAL STATION * University of California.

Designation of Building Cottage No. 1 Capacity Family

Original Cost, $ 2,644.00 Date Completed 1917

MATERIAL: Walls Frame Foundation Concrete

Roof Shingle Floors Wood

Type Cottage Facing Wood

Total floor area above basement, square feet _____

SIZE: Main building 30'0" x 34'0" Basement None

Wing ----- Wing ----- Wing -----

a Stove (How heated) Height of first floor above ground 18"

b Gas (Type of heat) Water connections Yes

c Gas Heater (Type of domestic water heater) Sewer connections Yes

d Electricity (How lighted) Gas connections Yes

COOKING RANGES INSTALLED		FIRE PREVENTION	
Coal, No.	None	Fire escapes	None
Gas, No.	1	Hydrants, interior	None
Electric, No.	None	Hydrants, exterior	75'
Oil, No.	None	Chemicals, on wheels	None
Steam, No.	None	Extinguishers	None

ADDITIONS AND INSTALLATIONS

(Below enter chronologically all modifications, additions, introductions of water, sewer, lights, heating, etc.)

DATE		COST	DATE		COST

INSTRUCTIONS.—*a* State whether heated from central heating or by individual heating plants, stoves, furnaces, or fireplaces.
b State whether steam, vapor, hot water, or hot air.
c State whether gas, coal, oil, or central heating plant.
d State whether electricity, gas, etc.

SEE REVERSE SIDE OF FORM

F3254:4(22)

STATE OF CALIFORNIA
DEPARTMENT OF FINANCE

HISTORICAL RECORD

DIVISION OF ARCHITECTURE

Building No. _____
Chapter No. _____ Year _____
Work Order No. _____

Place CITRUS EXPERIMENTAL STATION * UNIVERSITY OF CALIFORNIA.

Designation of Building Cottage No. 3 Capacity Family

Original Cost, $ 3,806.25 Date Completed 1922

MATERIAL: Walls Frame Foundation Concrete

Roof Shingle Floors Wood

Type Cottage Facing Wood

Total floor area above basement, square feet _____

SIZE: Main building 30'0" x 33'9" Basement None

Wing ------ Wing ------ Wing ------

a Stove (How heated) Height of first floor above ground 18"

b Gas (Type of heat) Water connections Yes

c "Bridge & Beach" Gas (Type of domestic water heater) Sewer connections Yes

d Electricity (How lighted) Gas connections Yes

COOKING RANGES INSTALLED		FIRE PREVENTION	
Coal, No.	None	Fire escapes	None
Gas, No.	1	Hydrants, interior	None
Electric, No.	None	Hydrants, exterior	On side of cottage
Oil, No.	None	Chemicals, on wheels	None
Steam, No.	None	Extinguishers	None

ADDITIONS AND INSTALLATIONS

(Below enter chronologically all modifications, additions, introductions of water, sewer, lights, heating, etc.)

DATE		COST	DATE		COST

INSTRUCTIONS.—*a* State whether heated from central heating or by individual heating plants, stoves, furnaces, or fireplaces.
b State whether steam, vapor, hot water, or hot air.
c State whether gas, coal, oil, or central heating plant.
d State whether electricity, gas, etc.

SEE REVERSE SIDE OF FORM

F3254:4(23)

STATE OF CALIFORNIA
DEPARTMENT OF FINANCE

HISTORICAL RECORD

DIVISION OF ARCHITECTURE

Building No. _____
Chapter No. _____ Year _____
Work Order No. _____

Place CITRUS EXPERIMENTAL STATION * UNIVERSITY OF CALIFORNIA

Designation of Building Garage (Rear of Cottage No. 3) Capacity 1 car

Original Cost, $ See Note Date Completed 1925

MATERIAL: Walls Frame Foundation Concrete

Roof Shingle Floors None

Type Shed Facing Wood

Total floor area above basement, square feet

SIZE: Main building 17'6" x 20'0" Basement None

Wing ------ Wing ------ Wing ------

a None (How heated) Height of first floor above ground On Ground

b None (Type of heat) Water connections None

c None (Type of domestic water heater) Sewer connections None

d Electricity (How lighted) Gas connections None

COOKING RANGES INSTALLED		FIRE PREVENTION	
Coal, No.	None	Fire escapes	None
Gas, No.	None	Hydrants, interior	None
Electric, No.	None	Hydrants, exterior	None
Oil, No.	None	Chemicals, on wheels	None
Steam, No.	None	Extinguishers	None

ADDITIONS AND INSTALLATIONS

(Below enter chronologically all modifications, additions, introductions of water, sewer, lights, heating, etc.)

DATE		COST	DATE		COST

INSTRUCTIONS.—*a* State whether heated from central heating or by individual heating plants, stoves, furnaces, or fireplaces.
b State whether steam, vapor, hot water, or hot air.
c State whether gas, coal, oil, or central heating plant.
d State whether electricity, gas, etc.

SEE REVERSE SIDE OF FORM

F3254:4(24)

Note: The cost of this garage was included in the appropriation of $667.08 allowed for the construction of this and the garage at Cottage No.2. The structure at the left was built by one of the employes from salavged materials and is used as a rabbitry by him.

STATE OF CALIFORNIA
DEPARTMENT OF FINANCE

HISTORICAL RECORD

DIVISION OF ARCHITECTURE

Building No. _____
Chapter No. _____ Year _____
Work Order No. _____

Place: CITRUS EXPERIMENTAL STATION * UNIVERSITY OF CALIFORNIA

Designation of Building: Hay Barn (Extreme Left) Capacity: ----

Original Cost, $: 1,000.00 Date Completed: 1917

MATERIAL: Walls: Frame Foundation: Concrete

Roof: Corrugated Iron Floors: Cement

Type: Barn Facing: Corrugated Iron

Total floor area above basement, square feet: _____

SIZE: Main building: 40'0" x 40'0" Basement: None

Wing: ------ Wing: ------- Wing: -----

a None (How heated) Height of first floor above ground: On Ground

b None (Type of heat) Water connections: None

c None (Type of domestic water heater) Sewer connections: None

d Electricity (How lighted) Gas connections: None

COOKING RANGES INSTALLED		FIRE PREVENTION	
Coal, No.	None	Fire escapes	None
Gas, No.	None	Hydrants, interior	None
Electric, No.	None	Hydrants, exterior	1'
Oil, No.	None	Chemicals, on wheels	None
Steam, No.	None	Extinguishers	1

ADDITIONS AND INSTALLATIONS

(Below enter chronologically all modifications, additions, introductions of water, sewer, lights, heating, etc.)

DATE		COST	DATE		COST
			1928	Additions	$154.50

INSTRUCTIONS.—*a* State whether heated from central heating or by individual heating plants, stoves, furnaces, or fireplaces.
b State whether steam, vapor, hot water, or hot air.
c State whether gas, coal, oil, or central heating plant.
d State whether electricity, gas, etc.

SEE REVERSE SIDE OF FORM

F3254:4(25)

24

SMALL FERTILIZER SHED (2nd from left)
Original Cost: $500.00. Date of Completion: 1917. Walls: Frame. Roof: Shingle.
Floors: Wood. Facing: Wood. Foundation: Wood. Size: 12'3" x 24'3". Water: None.
Sewer: None. Light: None. Extinguishers: None. Hydrant: 90". This is very old.

FERTILIZER HOUSE (3rd from left)
Original Cost: $500.00. Date: Completed: 1917. Walls: Frame. Roof: Corrugated iron.
Floors: Cement. Foundation: Concrete. Size: 25'6" x 63'6". Water: None. Sewer: None.
Light: None. Additions: $446.86 in 1927. #132.36 in 1928.

STATE OF CALIFORNIA
DEPARTMENT OF FINANCE

HISTORICAL RECORD

DIVISION OF ARCHITECTURE

Building No. _____
Chapter No. _____ Year _____
Work Order No. _____

Place: CITRUS EXPERIMENTAL STATION * UNIVERSITY OF CALIFORNIA.

Designation of Building: Garage and Storeroom (Left) Capacity: 1 car

Original Cost, $: See Note Date Completed: 1925

MATERIAL: Walls: Frame Foundation: Concrete

Roof: Shingle Floors: None

Type: Shed Facing: Wood

Total floor area above basement, square feet: _____

SIZE: Main building: 17'6" x 19'6" Basement: None

Wing: -------- Wing: ------- Wing: -----

a. None (How heated) Height of first floor above ground: On Ground

b. None (Type of heat) Water connections: None

c. None (Type of domestic water heater) Sewer connections: 90'

d. Electricity (How lighted) Gas connections: None

COOKING RANGES INSTALLED		FIRE PREVENTION	
Coal, No.	None	Fire escapes	None
Gas, No.	None	Hydrants, interior	None
Electric, No.	None	Hydrants, exterior	90'
Oil, No.	None	Chemicals, on wheels	None
Steam, No.	None	Extinguishers	None

ADDITIONS AND INSTALLATIONS

(Below enter chronologically all modifications, additions, introductions of water, sewer, lights, heating, etc.)

DATE		COST	DATE		COST

INSTRUCTIONS.—*a* State whether heated from central heating or by individual heating plants, stoves, furnaces, or fireplaces.
b State whether steam, vapor, hot water, or hot air.
c State whether gas, coal, oil, or central heating plant.
d State whether electricity, gas, etc.

SEE REVERSE SIDE OF FORM

F3254:4(26)

NOTE: The cost of the construction of this Garage was included in the appropriation of $667.08 allowed for the construction of this and the garage at Cottage No. 3. There was no separation of the cost of each.

STATE OF CALIFORNIA
DEPARTMENT OF FINANCE

HISTORICAL RECORD

DIVISION OF ARCHITECTURE

Building No. _____
Chapter No. _____ Year _____
Work Order No. _____

Place CITRUS EXPERIMENTAL STATION. UNIVERSITY OF CALIFORNIA

Designation of Building Implement Shed Capacity 16 cars

Original Cost, $ 497.23 Date Completed 1927

MATERIAL: Walls Frame Foundation Concrete posts

Roof Corrugated Iron Floors None

Type Shed Facing Corrugated Iron

Total floor area above basement, square feet _____

SIZE: Main building 16' 0" x 126'0" Basement None

Wing ----- Wing ----- Wing -----

a None (How heated) Height of first floor above ground On Ground

b None (Type of heat) Water connections None

c None (Type of domestic water heater) Sewer connections None

d None (How lighted) Gas connections None

COOKING RANGES INSTALLED		FIRE PREVENTION	
Coal, No.	None	Fire escapes	None
Gas, No.	None	Hydrants, interior	None
Electric, No.	None	Hydrants, exterior	200'
Oil, No.	None	Chemicals, on wheels	None
Steam, No.	None	Extinguishers	None

ADDITIONS AND INSTALLATIONS

(Below enter chronologically all modifications, additions, introductions of water, sewer, lights, heating, etc.)

DATE		COST	DATE		COST

INSTRUCTIONS.—*a* State whether heated from central heating or by individual heating plants, stoves, furnaces, or fireplaces.
b State whether steam, vapor, hot water, or hot air.
c State whether gas, coal, oil, or central heating plant.
d State whether electricity, gas, etc.

SEE REVERSE SIDE OF FORM

F3254:4(27)

STATE OF CALIFORNIA
DEPARTMENT OF FINANCE

HISTORICAL RECORD

DIVISION OF ARCHITECTURE

Building No. _____
Chapter No. _____ Year _____
Work Order No. _____

Place CITRUS EXPERIMENTAL STATION * UNIVERSITY OF CALIFORNIA

Designation of Building Farm Superintendent's Cottage (Left) Capacity Family

Original Cost, $ 3,500.00 Date Completed 1916

MATERIAL: Walls Frame Foundation Concrete

Roof Shingle Floors Wood

Type Cottage Facing Wood

Total floor area above basement, square feet

SIZE: Main building 40'0" x 46'0" Basement None

Wing ----- Wing ----- Wing -----

a Stove (How heated) Height of first floor above ground 18"

b Gas (Type of heat) Water connections Yes

c "Monitor" Gas (Type of domestic water heater) Sewer connections Yes

d Electricity (How lighted) Gas connections Yes

COOKING RANGES INSTALLED		FIRE PREVENTION	
Coal, No.	None	Fire escapes	None
Gas, No.	1	Hydrants, interior	None
Electric, No.	1	Hydrants, exterior	300'
Oil, No.	None	Chemicals, on wheels	None
Steam, No.	None	Extinguishers	2

ADDITIONS AND INSTALLATIONS

(Below enter chronologically all modifications, additions, introductions of water, sewer, lights, heating, etc.)

DATE		COST	DATE		COST

INSTRUCTIONS.—*a* State whether heated from central heating or by individual heating plants, stoves, furnaces, or fireplaces.
b State whether steam, vapor, hot water, or hot air.
c State whether gas, coal, oil, or central heating plant.
d State whether electricity, gas, etc.

SEE REVERSE SIDE OF FORM

F3254:4(28)

Garage: (Right)
Original cost: $434.00. Date Completed: 1917. Walls: Frame. Roof: Shingle. Floors: None.
Foundation: Concrete. Facing: Wood. Size: 19'0" x 14'0". Water: None. Sewer: None.
Light: Electricity. Extinguishers: None. Hydrant: 300'. Capacity: 1 Car.

STATE OF CALIFORNIA
DEPARTMENT OF FINANCE

HISTORICAL RECORD

DIVISION OF ARCHITECTURE

Building No. _____
Chapter No. _____ Year _____
Work Order No. _____

Place CITRUS EXPERIMENTAL STATION * UNIVERSITY OF CALIFORNIA

Designation of Building Director's Garage Capacity 1 car

Original Cost, $ 347.00 Date Completed 1917

MATERIAL: Walls Frame Foundation Concrete

Roof Shingle Floors Cement

Type Garage Facing Wood

Total floor area above basement, square feet

SIZE: Main building 13'6" x 19'6" Basement None

Wing ----- Wing ----- Wing -----

a None (How heated) Height of first floor above ground On Ground

b None (Type of heat) Water connections Yes

c None (Type of domestic water heater) Sewer connections None

d Electricity (How lighted) Gas connections None

COOKING RANGES INSTALLED		FIRE PREVENTION	
Coal, No.	None	Fire escapes	None
Gas, No.	None	Hydrants, interior	None
Electric, No.	None	Hydrants, exterior	250'
Oil, No.	None	Chemicals, on wheels	None
Steam, No.	None	Extinguishers	None

ADDITIONS AND INSTALLATIONS

(Below enter chronologically all modifications, additions, introductions of water, sewer, lights, heating, etc.)

DATE		COST	DATE		COST

INSTRUCTIONS.—*a* State whether heated from central heating or by individual heating plants, stoves, furnaces, or fireplaces.
b State whether steam, vapor, hot water, or hot air.
c State whether gas, coal, oil, or central heating plant.
d State whether electricity, gas, etc.

SEE REVERSE SIDE OF FORM

F3254:4 (29)

NOTE: The building at the right is described in another photo.

STATE OF CALIFORNIA
DEPARTMENT OF FINANCE

HISTORICAL RECORD

DIVISION OF ARCHITECTURE

Building No. _____
Chapter No. _____ Year _____
Work Order No. _____

Place CITRUS EXPERIMENTAL STATION * UNIVERSITY OF CALIFORNIA

Designation of Building Employes Garage Capacity 10 car

Original Cost, $ 789.92 Date Completed 1925

MATERIAL: Walls Frame Foundation Concrete

Roof Shingle Floors None

Type Garage Facing Wood

Total floor area above basement, square feet

SIZE: Main building 18'3" x 80'0" Basement None

Wing ----- Wing ----- Wing -----

a None (How heated) Height of first floor above ground On Ground

b None (Type of heat) Water connections None

c None (Type of domestic water heater) Sewer connections None

d None (How lighted) Gas connections None

COOKING RANGES INSTALLED		FIRE PREVENTION	
Coal, No.	None	Fire escapes	None
Gas, No.	None	Hydrants, interior	None
Electric, No.	None	Hydrants, exterior	400'
Oil, No.	None	Chemicals, on wheels	None
Steam, No.	None	Extinguishers	None

ADDITIONS AND INSTALLATIONS

(Below enter chronologically all modifications, additions, introductions of water, sewer, lights, heating, etc.)

DATE		COST	DATE		COST

INSTRUCTIONS.—*a* State whether heated from central heating or by individual heating plants, stoves, furnaces, or fireplaces.
b State whether steam, vapor, hot water, or hot air.
c State whether gas, coal, oil, or central heating plant.
d State whether electricity, gas, etc.

SEE REVERSE SIDE OF FORM

F3254:4 (30)

MISCELLANEOUS INFORMATION

STATE OF CALIFORNIA
DEPARTMENT OF FINANCE

HISTORICAL RECORD

DIVISION OF ARCHITECTURE

Building No. _____
Chapter No. _____ Year _____
Work Order No. _____

11-30

Place CITRUS EXPERIMENTAL STATION * UNIVERSITY OF CALIFORNIA

Designation of Building Employes Garage Capacity 8 cars

Original Cost, $ 449.00 Date Completed 1917

MATERIAL: Walls Frame Foundation Concrete

Roof Shingle Floors None

Type Garage Facing Wood

Total floor area above basement, square feet _____

SIZE: Main building 20'2" x 87'0" Basement None

Wing ----- Wing ----- Wing ---

a None (How heated) Height of first floor above ground On Ground

b None (Type of heat) Water connections None

c None (Type of domestic water heater) Sewer connections None

d None (How lighted) Gas connections None

COOKING RANGES INSTALLED		FIRE PREVENTION	
Coal, No.	None	Fire escapes	None
Gas, No.	None	Hydrants, interior	None
Electric, No.	None	Hydrants, exterior	350'
Oil, No.	None	Chemicals, on wheels	None
Steam, No.	None	Extinguishers	None

ADDITIONS AND INSTALLATIONS

(Below enter chronologically all modifications, additions, introductions of water, sewer, lights, heating, etc.)

DATE		COST	DATE		COST

INSTRUCTIONS.—*a* State whether heated from central heating or by individual heating plants, stoves, furnaces, or fireplaces.
b State whether steam, vapor, hot water, or hot air.
c State whether gas, coal, oil, or central heating plant.
d State whether electricity, gas, etc.

SEE REVERSE SIDE OF FORM

F3254:4 (31)

30

STATE OF CALIFORNIA
DEPARTMENT OF FINANCE

HISTORICAL RECORD

DIVISION OF ARCHITECTURE

Building No. _____
Chapter No. _____ Year _____
Work Order No. _____

Place CITRUS EXPERIMENTAL STATION * UNIVERSITY OF CALIFORNIA

Designation of Building Green Houses (3) Capacity ----

Original Cost, $ 16,593.24 Date Completed 1923

MATERIAL: Walls Frame & Glass Foundation Concrete

Roof Glass Floors None

Type Green House Facing Wood & Glass

Total floor area above basement, square feet

SIZE: ~~Max~~ Each building 25'0" x 50'0" Basement None

Wing ----- Wing ----- Wing -----

a Pipes (How heated) Height of first floor above ground On ground

b Steam (Type of heat) Water connections Yes

c None (Type of domestic water heater) Sewer connections Yes

d Electricity (How lighted) Gas connections None

COOKING RANGES INSTALLED		FIRE PREVENTION	
Coal, No.	None	Fire escapes	None
Gas, No.	None	Hydrants, interior	None
Electric, No.	None	Hydrants, exterior	450'
Oil, No.	None	Chemicals, on wheels	None
Steam, No.	None	Extinguishers	3

ADDITIONS AND INSTALLATIONS

(Below enter chronologically all modifications, additions, introductions of water, sewer, lights, heating, etc.)

DATE		COST	DATE		COST
			1924	Addition of three head houses	$2,000.00
			1924	" " insect proof room	2,550.00
			1924	" " bath house, etc	400.00
			1924	Miscellaneous alterations	150.00

INSTRUCTIONS.—*a* State whether heated from central heating or by individual heating plants, stoves, furnaces, or fireplaces.
b State whether steam, vapor, hot water, or hot air.
c State whether gas, coal, oil, or central heating plant.
d State whether electricity, gas, etc.

SEE REVERSE SIDE OF FORM

F3254:4 (32)

31

NOTE: The three head houses are built of frame, stucco faced, cement floored, composition roofed, furnished with hot water by a "Lawson" gas heater; have water, sewer, gas, and electricity; heated with steam radiators.

STATE OF CALIFORNIA
DEPARTMENT OF FINANCE

HISTORICAL RECORD

DIVISION OF ARCHITECTURE

Building No. .....
Chapter No. ..... Year .....
Work Order No. .....

Place CITRUS EXPERIMENTAL STATION * UNIVERSITY OF CALIFORNIA

Designation of Building View of Main Group, looking west. Capacity .....

Original Cost, $ ..... Date Completed .....

MATERIAL: Walls ..... Foundation .....

Roof ..... Floors .....

Type ..... Facing .....

Total floor area above basement, square feet .....

SIZE: Main building ..... Basement .....

Wing ..... Wing ..... Wing .....

a ..... (How heated) Height of first floor above ground .....

b ..... (Type of heat) Water connections .....

c ..... (Type of domestic water heater) Sewer connections .....

d ..... (How lighted) Gas connections .....

COOKING RANGES INSTALLED	FIRE PREVENTION
Coal, No.	Fire escapes .....
Gas, No.	Hydrants, interior .....
Electric, No.	Hydrants, exterior .....
Oil, No.	Chemicals, on wheels .....
Steam, No.	Extinguishers .....

ADDITIONS AND INSTALLATIONS

(Below enter chronologically all modifications, additions, introductions of water, sewer, lights, heating, etc.)

DATE		COST	DATE		COST

INSTRUCTIONS.—*a* State whether heated from central heating or by individual heating plants, stoves, furnaces, or fireplaces.
b State whether steam, vapor, hot water, or hot air.
c State whether gas, coal, oil, or central heating plant.
d State whether electricity, gas, etc.

SEE REVERSE SIDE OF FORM

F3254:4(33)

32
33

"Two oil storage tanks on main property, 1929" F3254:4 (34)

"New garage shed at barn group, 1929" F3254:4 (35)

"Hay barn, 1929" F3254:4 (36)

3/25

"Tractor shed, water tank + smudge yard at Pump #1, 1929"

F3254:4(37)

"Oil storage tanks at Rubidoux tract, 1929"

F3254:4(38)

30/37

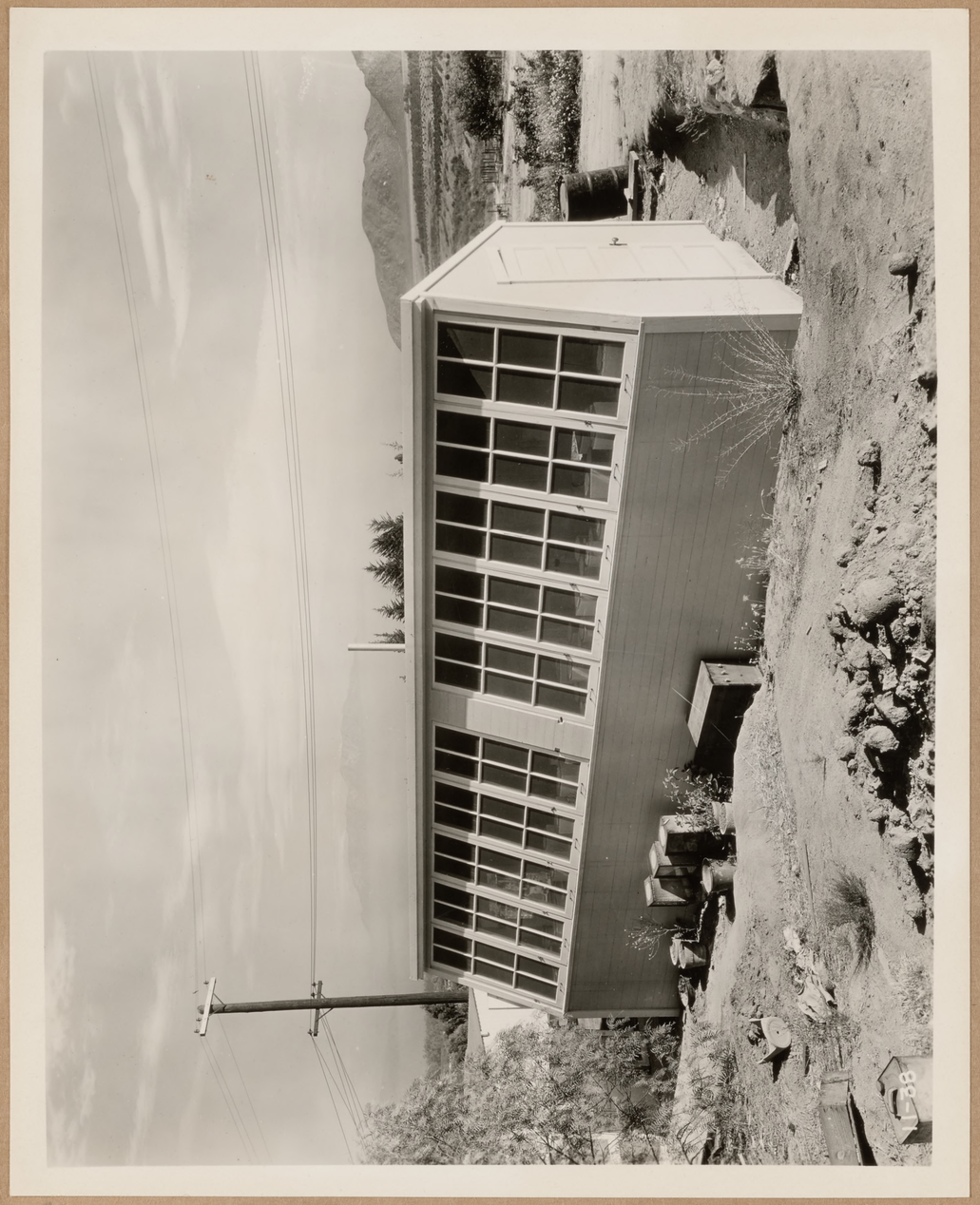

"US Dept of Agriculture green house at main station, 1929"

F3254:4 (39)

"Fumigation lab near reservoir, 1929"

F3254:4 (40)

34/39

"Green houses + lath houses, 1929"

F3254:4 (41)

"Group of small hot beds near reservoir, 1929"

F3254:4 (42)

40/41

"Group of lath houses west of reservoir, 1929"

F3254:4 (43)

"Lath houses just north of reservoir, 1929"

F3254:4 (44)

42/43

"Reservoir from hill, 1929"

F3254:4 (45)

"Domestic water tank on hill, 1929" F3254:4 (46)

44/42

"Main bldgs., green, lath, and head houses and reservoir from rocks on hill, 1929"

F-3254:4 (47)

"Lath house group north of hot houses, 1929"

F3254:4 (48)

46/47

48/49

F32544 (49)

F32544 (50)

STATE OF CALIFORNIA
DEPARTMENT OF FINANCE

HISTORICAL RECORD

DIVISION OF ARCHITECTURE

Building No. _____
Chapter No. _____ Year _____
Work Order No. _____

Place UNIVERSITY OF CALIFORNIA * BRANCH OF THE COLLEGE OF AGRICULTURE

Designation of Building Garage, Store House and Paint Shop Capacity 26 cars

Original Cost, $ 5,500.00 Date Completed 1915

MATERIAL: Walls Frame Foundation Concrete

Roof Shingle Floors Cement

Type Factory Facing Wood

Total floor area above basement, square feet

SIZE: Main building 72'0" x 158'0" Basement None

Wing ----- Wing ----- Wing -----

a Stove (How heated) Height of first floor above ground 6"

b Coal (Type of heat) Water connections Yes

c None (Type of domestic water heater) Sewer connections Yes

d Electricity (How lighted) Gas connections Yes

COOKING RANGES INSTALLED		FIRE PREVENTION	
Coal, No.	None	Fire escapes	None
Gas, No.	None	Hydrants, interior	None
Electric, No.	None	Hydrants, exterior	75'
Oil, No.	None	Chemicals, on wheels	None
Steam, No.	None	Extinguishers	4

ADDITIONS AND INSTALLATIONS

(Below enter chronologically all modifications, additions, introductions of water, sewer, lights, heating, etc.)

DATE		COST	DATE		COST
			1915	Cost of Labor	$2,750.00

INSTRUCTIONS.—*a* State whether heated from central heating or by individual heating plants, stoves, furnaces, or fireplaces.
b State whether steam, vapor, hot water, or hot air.
c State whether gas, coal, oil, or central heating plant.
d State whether electricity, gas, etc.

SEE REVERSE SIDE OF FORM

F3254:4(51)

41-1

STATE OF CALIFORNIA
DEPARTMENT OF FINANCE

HISTORICAL RECORD

DIVISION OF ARCHITECTURE

Building No. _____
Chapter No. _____ Year _____
Work Order No. _____

Place: UNIVERSITY OF CALIFORNIA * BRANCH OF THE COLLEGE OF AGRICULTURE

Designation of Building: Agronomy Laboratory — Capacity: ----

Original Cost, $: 2,615.00 — Date Completed: 1908

MATERIAL: Walls: Frame — Foundation: Concrete

Roof: Shingle — Floors: Cement, wood and brick

Type: Factory — Facing: Shingle

Total floor area above basement, square feet: _____

SIZE: Main building: 70'0" x 158'0" — Basement: None

Wing: ------ — Wing: ----- — Wing: -----

a Stove (How heated) — Height of first floor above ground: On Ground

b Coal (Type of heat) — Water connections: Yes

c None (Type of domestic water heater) — Sewer connections: Yes

d Electricity (How lighted) — Gas connections: Yes

COOKING RANGES INSTALLED		FIRE PREVENTION	
Coal, No.	None	Fire escapes	None
Gas, No.	None	Hydrants, interior	None
Electric, No.	None	Hydrants, exterior	100'
Oil, No.	None	Chemicals, on wheels	None
Steam, No.	None	Extinguishers	2

ADDITIONS AND INSTALLATIONS

(Below enter chronologically all modifications, additions, introductions of water, sewer, lights, heating, etc.)

DATE		COST	DATE		COST
			1910	Additions	$ 4,059.00
			1910	Architects Fee	202.95
			1912	Addition of blacksmith shop	2,700.00
			1914	Addition of Agronomy Engineering	5,500.00

INSTRUCTIONS.—*a* State whether heated from central heating or by individual heating plants, stoves, furnaces, or fireplaces.
b State whether steam, vapor, hot water, or hot air.
c State whether gas, coal, oil, or central heating plant.
d State whether electricity, gas, etc.

SEE REVERSE SIDE OF FORM

F3254:4 (52)

41-2

MISCELLANEOUS INFORMATION

STATE OF CALIFORNIA
DEPARTMENT OF FINANCE

HISTORICAL RECORD

DIVISION OF ARCHITECTURE

Building No. _____
Chapter No. _____ Year _____
Work Order No. _____

Place UNIVERSITY OF CALIFORNIA * BRANCH OF THE COLLEGE OF AGRICULTURE

Designation of Building Ranch Foreman's Cottage -- Farm Capacity Family

Original Cost, $ 1,960.26 Date Completed 1912

MATERIAL: Walls Frame Foundation Concrete

Roof Shingle Floors Wood

Type Cottage Facing Shingle

Total floor area above basement, square feet

SIZE: Main building 25'6" x 48'6" Basement None

Wing ----- Wing ----- Wing -----

a Stove (How heated) Height of first floor above ground 12"

b Coal (Type of heat) Water connections Yes

c "Rudd" Gas (Type of domestic water heater) Sewer connections Yes

d Electricity (How lighted) Gas connections Yes

COOKING RANGES INSTALLED		FIRE PREVENTION	
Coal, No.	None	Fire escapes	None
Gas, No.	1	Hydrants, interior	None
Electric, No.	None	Hydrants, exterior	350'
Oil, No.	None	Chemicals, on wheels	None
Steam, No.	None	Extinguishers	1

ADDITIONS AND INSTALLATIONS

(Below enter chronologically all modifications, additions, introductions of water, sewer, lights, heating, etc.)

DATE		COST	DATE		COST
			1923	Addition of Garage	$ 200.00
			1925	" " Porch	506.95

INSTRUCTIONS.—*a* State whether heated from central heating or by individual heating plants, stoves, furnaces, or fireplaces.
b State whether steam, vapor, hot water, or hot air.
c State whether gas, coal, oil, or central heating plant.
d State whether electricity, gas, etc.

SEE REVERSE SIDE OF FORM

F3254:4(53)

41-3

MISCELLANEOUS INFORMATION

STATE OF CALIFORNIA
DEPARTMENT OF FINANCE

HISTORICAL RECORD

DIVISION OF ARCHITECTURE

Building No. .....
Chapter No. ..... Year .....
Work Order No. .....

Place UNIVERSITY OF CALIFORNIA * BRANCH OF THE COLLEGE OF AGRICULTURE

Designation of Building Silos Nos. 1,2,4 7 6 Capacity .....

Original Cost, $ ..... Date Completed .....

MATERIAL: Walls ..... Foundation .....

Roof ..... Floors .....

Type ..... Facing .....

Total floor area above basement, square feet .....

SIZE: Main building ..... Basement .....

Wing ..... Wing ..... Wing .....

a ..... (How heated) Height of first floor above ground .....

b ..... (Type of heat) Water connections .....

c ..... (Type of domestic water heater) Sewer connections .....

d ..... (How lighted) Gas connections .....

COOKING RANGES INSTALLED		FIRE PREVENTION	
Coal, No.	.....	Fire escapes	.....
Gas, No.	.....	Hydrants, interior	.....
Electric, No.	.....	Hydrants, exterior	.....
Oil, No.	.....	Chemicals, on wheels	.....
Steam, No.	.....	Extinguishers	.....

ADDITIONS AND INSTALLATIONS

(Below enter chronologically all modifications, additions, introductions of water, sewer, lights, heating, etc.)

DATE		COST	DATE		COST

INSTRUCTIONS.—*a* State whether heated from central heating or by individual heating plants, stoves, furnaces, or fireplaces.
b State whether steam, vapor, hot water, or hot air.
c State whether gas, coal, oil, or central heating plant.
d State whether electricity, gas, etc.

SEE REVERSE SIDE OF FORM

F3254:4(54)

Note: These have been describee in another photo.

STATE OF CALIFORNIA
DEPARTMENT OF FINANCE

HISTORICAL RECORD

DIVISION OF ARCHITECTURE

Building No. _____
Chapter No. _____ Year _____
Work Order No. _____

Place: UNIVERSITY OF CALIFORNIA * BRANCH OF THE COLLEGE OF AGRICULTURE

Designation of Building: Horse Barn — Capacity: 17 stalls

Original Cost, $: 7,359.50 — Date Completed: 1910

MATERIAL: Walls: Frame — Foundation: Concrete

Roof: Shingle — Floors: Cement & Wood

Type: Barn — Facing: Wood & Shingle

Total floor area above basement, square feet: _____

SIZE: Main building: 36'0" x 116'0" — Basement: None

Wing: ----- — Wing: ----- — Wing: -----

a None (How heated) — Height of first floor above ground: 6"

b None (Type of heat) — Water connections: Yes

c None (Type of domestic water heater) — Sewer connections: Yes

d Electricity (How lighted) — Gas connections: None

COOKING RANGES INSTALLED		FIRE PREVENTION	
Coal, No.	None	Fire escapes	None
Gas, No.	None	Hydrants, interior	1
Electric, No.	None	Hydrants, exterior	90'
Oil, No.	None	Chemicals, on wheels	None
Steam, No.	None	Extinguishers	4

ADDITIONS AND INSTALLATIONS

(Below enter chronologically all modifications, additions, introductions of water, sewer, lights, heating, etc.)

DATE		COST	DATE		COST

INSTRUCTIONS.—*a* State whether heated from central heating or by individual heating plants, stoves, furnaces, or fireplaces.
b State whether steam, vapor, hot water, or hot air.
c State whether gas, coal, oil, or central heating plant.
d State whether electricity, gas, etc.

SEE REVERSE SIDE OF FORM

F-3254:4(55) 41-5

STATE OF CALIFORNIA
DEPARTMENT OF FINANCE

HISTORICAL RECORD

DIVISION OF ARCHITECTURE

Building No. _____
Chapter No. _____ Year _____
Work Order No. _____

Place: UNIVERSITY OF CALIFORNIA * BRANCH OF THE COLLEGE OF AGRICULTURE

Designation of Building: Sheep Barn — Capacity: 5 Pens

Original Cost, $: 4,831.50 — Date Completed: 1910

MATERIAL: Walls: Frame — Foundation: Concrete

Roof: Shingle — Floors: Cement & Wood

Type: Barn — Facing: Wood & Shingle

Total floor area above basement, square feet: _____

SIZE: Main building: 34'0" x 86'0" — Basement: None

Wing: ----- — Wing: ----- — Wing: -----

a. None (How heated) — Height of first floor above ground: On Ground

b. None (Type of heat) — Water connections: Yes

c. None (Type of domestic water heater) — Sewer connections: Yes

d. Electricity (How lighted) — Gas connections: None

COOKING RANGES INSTALLED		FIRE PREVENTION	
Coal, No.	None	Fire escapes	None
Gas, No.	None	Hydrants, interior	One
Electric, No.	None	Hydrants, exterior	100'
Oil, No.	None	Chemicals, on wheels	None
Steam, No.	None	Extinguishers	2

ADDITIONS AND INSTALLATIONS

(Below enter chronologically all modifications, additions, introductions of water, sewer, lights, heating, etc.)

DATE		COST	DATE		COST

INSTRUCTIONS.—*a* State whether heated from central heating or by individual heating plants, stoves, furnaces, or fireplaces.
b State whether steam, vapor, hot water, or hot air.
c State whether gas, coal, oil, or central heating plant.
d State whether electricity, gas, etc.

SEE REVERSE SIDE OF FORM

F3254:4(56) 41-6

STATE OF CALIFORNIA
DEPARTMENT OF FINANCE

HISTORICAL RECORD

DIVISION OF ARCHITECTURE

Building No. _____
Chapter No. _____ Year _____
Work Order No. _____

Place UNIVERSITY OF CALIFORNIA * BRANCH OF THE COLLEGE OF AGRICULTURE

Designation of Building Hog Barn Capacity 16 Pens

Original Cost, $ 5,356.00 Date Completed 1913

MATERIAL: Walls Frame Foundation Concrete

Roof Shingle Floors Cement & Wood

Type Barn Facing Shingle & Wood

Total floor area above basement, square feet

SIZE: Main building 19'0" x 42'0" Basement None

Wing 30'0" x 100'0" Wing ------ Wing -----

a None (How heated) Height of first floor above ground On Ground

b None (Type of heat) Water connections Yes

c None (Type of domestic water heater) Sewer connections Yes

d Electricity (How lighted) Gas connections None

COOKING RANGES INSTALLED		FIRE PREVENTION	
Coal, No.	None	Fire escapes	None
Gas, No.	None	Hydrants, interior	None
Electric, No.	None	Hydrants, exterior	125'
Oil, No.	None	Chemicals, on wheels	None
Steam, No.	None	Extinguishers	1

ADDITIONS AND INSTALLATIONS

(Below enter chronologically all modifications, additions, introductions of water, sewer, lights, heating, etc.)

DATE		COST	DATE		COST

INSTRUCTIONS.—*a* State whether heated from central heating or by individual heating plants, stoves, furnaces, or fireplaces.
b State whether steam, vapor, hot water, or hot air.
c State whether gas, coal, oil, or central heating plant.
d State whether electricity, gas, etc.

SEE REVERSE SIDE OF FORM

F3254:4(57)

41-7
41-8

MISCELLANEOUS INFORMATION

F3254:4(58)

41-8

STATE OF CALIFORNIA
DEPARTMENT OF FINANCE

HISTORICAL RECORD

DIVISION OF ARCHITECTURE

Building No. _____
Chapter No. _____ Year _____
Work Order No. _____

Place UNIVERSITY OF CALIFORNIA * BRANCH OF THE COLLEGE OF AGRICULTURE

Designation of Building West Dormitory (Boys) Capacity 26 double rooms 46 single rooms

Original Cost, $ 37,699.79 Date Completed 1914

MATERIAL: Walls Frame Foundation Concrete

Roof Shingle Floors Wood

Type Hotel Facing Shingle

Total floor area above basement, square feet _____

SIZE: Main building 22'0" x 133'0" Basement Entire Building

Wing 42'0" x 53'0" Wing 42'0" x 53'0" Wing _____

a Radiator (How heated) Height of first floor above ground 50"

b Steam (Type of heat) Water connections Yes

c Storage Tank (Type of domestic water heater) Sewer connections Yes

d Electricity (How lighted) Gas connections Yes

COOKING RANGES INSTALLED		FIRE PREVENTION	
Coal, No.	None	Fire escapes	2 steel
Gas, No.	None	Hydrants, interior	6
Electric, No.	None	Hydrants, exterior	100'
Oil, No.	None	Chemicals, on wheels	None
Steam, No.	None	Extinguishers	6

ADDITIONS AND INSTALLATIONS

(Below enter chronologically all modifications, additions, introductions of water, sewer, lights, heating, etc.)

DATE		COST	DATE		COST

INSTRUCTIONS.—*a* State whether heated from central heating or by individual heating plants, stoves, furnaces, or fireplaces.
b State whether steam, vapor, hot water, or hot air.
c State whether gas, coal, oil, or central heating plant.
d State whether electricity, gas, etc.

SEE REVERSE SIDE OF FORM

F3254:4(59)

4-1-10
41-09

F3254:4(60)

STATE OF CALIFORNIA
DEPARTMENT OF FINANCE

HISTORICAL RECORD

DIVISION OF ARCHITECTURE

Building No. _____
Chapter No. _____ Year _____
Work Order No. _____

Place UNIVERSITY OF CALIFORNIA * BRANCH OF THE COLLEGE OF AGRICULTURE

Designation of Building Plant Pathology (Cottage No. 2) Capacity ----

Original Cost, $ 2,589.02 Date Completed 1907

MATERIAL: Walls Frame Foundation Concrete

Roof Shingle Floors Wood

Type Bungalow Facing Wood & Shingle

Total floor area above basement, square feet _____

SIZE: Main building 33'0" x 43'0" Basement None

Wing ----- Wing ----- Wing -----

a Stove (How heated) Height of first floor above ground 28"

b Coal & Gas (Type of heat) Water connections Yes

c None (Type of domestic water heater) Sewer connections Yes

d Electricity (How lighted) Gas connections Yes

COOKING RANGES INSTALLED		FIRE PREVENTION	
Coal, No.	None	Fire escapes	None
Gas, No.	None	Hydrants, interior	None
Electric, No.	None	Hydrants, exterior	95'
Oil, No.	None	Chemicals, on wheels	None
Steam, No.	None	Extinguishers	1

ADDITIONS AND INSTALLATIONS

(Below enter chronologically all modifications, additions, introductions of water, sewer, lights, heating, etc.)

DATE		COST	DATE		COST
			1909	Addition of porch and a room	$1,200.00
			1913	" " sleeping porch	60.00

INSTRUCTIONS.—*a* State whether heated from central heating or by individual heating plants, stoves, furnaces, or fireplaces.
b State whether steam, vapor, hot water, or hot air.
c State whether gas, coal, oil, or central heating plant.
d State whether electricity, gas, etc.

SEE REVERSE SIDE OF FORM

F3254:4(61)

41-11

Note: This building is very old and is soon to be torn down.

STATE OF CALIFORNIA
DEPARTMENT OF FINANCE

HISTORICAL RECORD

DIVISION OF ARCHITECTURE

Building No. _____
Chapter No. _____ Year _____
Work Order No. _____

Place UNIVERSITY OF CALIFORNIA * BRANCH OF THE COLLEGE OF AGRICULTURE

Designation of Building Infirmary and Dining Hall Capacity ----

Original Cost, $ 13,136.45 Date Completed 1909

MATERIAL: Walls Frame Foundation Concrete

Roof Shingle Floors Wood

Type English Facing Shingle

Total floor area above basement, square feet _____

SIZE: Main building 42'0" x 63'0" Basement Entire Building

Wing 37'0" x 69'0" Wing 25'0" x 53'0" Wing 2580" x 53'0"

a Radiator (How heated) Height of first floor above ground 36"

b Steam (Type of heat) Water connections Yes

c Storage Tank (Type of domestic water heater) Sewer connections Yes

d Electricity (How lighted) Gas connections Yes

COOKING RANGES INSTALLED		FIRE PREVENTION	
Coal, No.	None	Fire escapes	
Gas, No.	2	Hydrants, interior	
Electric, No.	None	Hydrants, exterior	
Oil, No.	None	Chemicals, on wheels	
Steam, No.	2 cookers ~~1 roaster~~ ~~1 steam table~~	Extinguishers	

ADDITIONS AND INSTALLATIONS

(Below enter chronologically all modifications, additions, introductions of water, sewer, lights, heating, etc.)

DATE		COST	DATE		COST
			1914	Additions	$10,000.00
			1922	" to Infirmary	3,553.04

INSTRUCTIONS.—*a* State whether heated from central heating or by individual heating plants, stoves, furnaces, or fireplaces.
b State whether steam, vapor, hot water, or hot air.
c State whether gas, coal, oil, or central heating plant.
d State whether electricity, gas, etc.

SEE REVERSE SIDE OF FORM

F3254:4(62)

12

STATE OF CALIFORNIA
DEPARTMENT OF FINANCE

HISTORICAL RECORD

DIVISION OF ARCHITECTURE

Building No. _____
Chapter No. _____ Year _____
Work Order No. _____

Place UNIVERSITY OF CA IFORNIA * BRANCH OF THE COLLEGE OF AGRICULTURE

Designation of Building Judging Pavallion Capacity ---

Original Cost, $ 7,920.29 Date Completed 1907

MATERIAL: Walls Frame Foundation Concrete

Roof Shingle Floors None

Type Auditorium Facing Shingle

Total floor area above basement, square feet

SIZE: Main building 60'0" x 80'0" Basement None

Wing ----- Wing ----- Wing -----

a None (How heated) Height of first floor above ground On Ground

b None (Type of heat) Water connections Yes

c None (Type of domestic water heater) Sewer connections Yes

d Electricity (How lighted) Gas connections None

COOKING RANGES INSTALLED		FIRE PREVENTION	
Coal, No.	None	Fire escapes	None
Gas, No.	None	Hydrants, interior	None
Electric, No.	None	Hydrants, exterior	100'
Oil, No.	None	Chemicals, on wheels	None
Steam, No.	None	Extinguishers	1 on outside of building

ADDITIONS AND INSTALLATIONS

(Below enter chronologically all modifications, additions, introductions of water, sewer, lights, heating, etc.)

DATE		COST	DATE		COST
			1927	Alterations	$2,000.00

INSTRUCTIONS.—*a* State whether heated from central heating or by individual heating plants, stoves, furnaces, or fireplaces.
b State whether steam, vapor, hot water, or hot air.
c State whether gas, coal, oil, or central heating plant.
d State whether electricity, gas, etc.

SEE REVERSE SIDE OF FORM

F3254:4(63)

41-13

MISCELLANEOUS INFORMATION

STATE OF CALIFORNIA
DEPARTMENT OF FINANCE

HISTORICAL RECORD

DIVISION OF ARCHITECTURE

Building No. .....
Chapter No. ..... Year .....
Work Order No. .....

Place UNIVERSITY OF CALIFORNIA * BRANCH OF THE COLLEGE OF AGRICULTURE

Designation of Building General View of the Animal Husbandry Group (Old) Capacity .....

Original Cost, $ ..... Date Completed .....

MATERIAL: Walls ..... Foundation .....

Roof ..... Floors .....

Type ..... Facing .....

Total floor area above basement, square feet .....

SIZE: Main building ..... Basement .....

Wing ..... Wing ..... Wing .....

a ..... (How heated) Height of first floor above ground .....

b ..... (Type of heat) Water connections .....

c ..... (Type of domestic water heater) Sewer connections .....

d ..... (How lighted) Gas connections .....

COOKING RANGES INSTALLED	FIRE PREVENTION
Coal, No.	Fire escapes .....
Gas, No.	Hydrants, interior .....
Electric, No.	Hydrants, exterior .....
Oil, No.	Chemicals, on wheels .....
Steam, No.	Extinguishers .....

ADDITIONS AND INSTALLATIONS

(Below enter chronologically all modifications, additions, introductions of water, sewer, lights, heating, etc.)

DATE		COST	DATE		COST

INSTRUCTIONS.—*a* State whether heated from central heating or by individual heating plants, stoves, furnaces, or fireplaces.
b State whether steam, vapor, hot water, or hot air.
c State whether gas, coal, oil, or central heating plant.
d State whether electricity, gas, etc.

SEE REVERSE SIDE OF FORM

F3254:4 (64)

STATE OF CALIFORNIA
DEPARTMENT OF FINANCE

HISTORICAL RECORD

DIVISION OF ARCHITECTURE

Building No. _____
Chapter No. _____ Year _____
Work Order No. _____

Place: UNIVERSITY OF CALIFORNIA * BRANCH OF THE COLLEGE OF AGRICULTURE

Designation of Building: Faculty Club (Formerly Cottage No. 1) Capacity: ----

Original Cost, $: 4,500.00 Date Completed: 1907

MATERIAL: Walls: Frame Foundation: Concrete

Roof: Shingle Floors: Wood

Type: Bungalow Facing: Shingle

Total floor area above basement, square feet: _____

SIZE: Main building: 39'4" x 73'0" Basement: 16'0" x 18'0"

Wing: 22'0" x 38'0" Wing: ----- Wing: -----

a Radiator (How heated) Height of first floor above ground: 36"

b Steam (Type of heat) Water connections: Yes

c "Rumphrey" Gas (Type of domestic water heater) Sewer connections: Yes

d Electricity (How lighted) Gas connections: Yes

COOKING RANGES INSTALLED		FIRE PREVENTION	
Coal, No.	None	Fire escapes	None
Gas, No.	1	Hydrants, interior	None
Electric, No.	None	Hydrants, exterior	50'
Oil, No.	None	Chemicals, on wheels	None
Steam, No.	None	Extinguishers	1

ADDITIONS AND INSTALLATIONS

(Below enter chronologically all modifications, additions, introductions of water, sewer, lights, heating, etc.)

DATE		COST	DATE		COST
			1911	Additions to bath, etc.	$ 400.00
			1914	Additions and alterations	400.00
			1923	Miscellaneous alterations	2,489.93

INSTRUCTIONS.—*a* State whether heated from central heating or by individual heating plants, stoves, furnaces, or fireplaces.
b State whether steam, vapor, hot water, or hot air.
c State whether gas, coal, oil, or central heating plant.
d State whether electricity, gas, etc.

SEE REVERSE SIDE OF FORM

F3254:4(65)

Note: This cottage was recently sold to the Faculty for $10,000.00 and they are using it for their club house.

STATE OF CALIFORNIA
DEPARTMENT OF FINANCE

HISTORICAL RECORD

DIVISION OF ARCHITECTURE

Building No. _____
Chapter No. _____ Year _____
Work Order No. _____

Place: UNIVERSITY OF CALIFORNIA * BRANCH OF THE COLLEGE OF AGRICULTURE

Designation of Building: Soils and Irrigating Building — Capacity: ---

Original Cost, $: 23,000.00 — Date Completed: 1907

MATERIAL: Walls: Frame — Foundation: Concrete
Roof: Shingle — Floors: Wood
Type: Dwelling — Facing: Shingle

Total floor area above basement, square feet: _____

SIZE: Main building: 60'0" x 80'0" — Basement: None
Wing: 23'0" x 55'6" — Wing: ------ — Wing: -----

a Radiator (How heated) — Height of first floor above ground: 6"
b Steam (Type of heat) — Water connections: Yes
c None (Type of domestic water heater) — Sewer connections: Yes
d Electricity (How lighted) — Gas connections: Yes

COOKING RANGES INSTALLED		FIRE PREVENTION	
Coal, No.	None	Fire escapes	None
Gas, No.	None	Hydrants, interior	2
Electric, No.	None	Hydrants, exterior	65'
Oil, No.	None	Chemicals, on wheels	None
Steam, No.	None	Extinguishers	3

ADDITIONS AND INSTALLATIONS

(Below enter chronologically all modifications, additions, introductions of water, sewer, lights, heating, etc.)

DATE		COST	DATE		COST
			1909	Additions to office	$ 250.00
			1914	Miscellaneous alterations	2,000.00
			1922	" "	10,000.00

INSTRUCTIONS.—*a* State whether heated from central heating or by individual heating plants, stoves, furnaces, or fireplaces.
b State whether steam, vapor, hot water, or hot air.
c State whether gas, coal, oil, or central heating plant.
d State whether electricity, gas, etc.

SEE REVERSE SIDE OF FORM

F3254:4 (66)

14

STATE OF CALIFORNIA
DEPARTMENT OF FINANCE

HISTORICAL RECORD

DIVISION OF ARCHITECTURE

Building No. _____
Chapter No. _____ Year _____
Work Order No. _____

Place UNIVERSITY OF CALIFORNIA * BRANCH OF THE COLLEGE OF AGRICULTURE

Designation of Building General View of the Poultry Farm Capacity _____

Original Cost, $ _____ Date Completed _____

MATERIAL: Walls _____ Foundation _____

Roof _____ Floors _____

Type _____ Facing _____

Total floor area above basement, square feet _____

SIZE: Main building _____ Basement _____

Wing _____ Wing _____ Wing _____

a _____ (How heated) Height of first floor above ground _____

b _____ (Type of heat) Water connections _____

c _____ (Type of domestic water heater) Sewer connections _____

d _____ (How lighted) Gas connections _____

COOKING RANGES INSTALLED	FIRE PREVENTION
Coal, No. _____	Fire escapes _____
Gas, No. _____	Hydrants, interior _____
Electric, No. _____	Hydrants, exterior _____
Oil, No. _____	Chemicals, on wheels _____
Steam, No. _____	Extinguishers _____

ADDITIONS AND INSTALLATIONS

(Below enter chronologically all modifications, additions, introductions of water, sewer, lights, heating, etc.)

DATE		COST	DATE		COST

INSTRUCTIONS.—*a* State whether heated from central heating or by individual heating plants, stoves, furnaces, or fireplaces.
b State whether steam, vapor, hot water, or hot air.
c State whether gas, coal, oil, or central heating plant.
d State whether electricity, gas, etc.

SEE REVERSE SIDE OF FORM

F3254:4(67)

41-17

STATE OF CALIFORNIA
DEPARTMENT OF FINANCE

HISTORICAL RECORD

DIVISION OF ARCHITECTURE

Building No. _____
Chapter No. _____ Year _____
Work Order No. _____

Place UNIVERSITY OF CALIFORNIA * BRANCH OF THE COLLEGE OF AGRICULTURE.

Designation of Building Chicken Coops 12. Capacity ---

Original Cost, $ 2,400.00 Date Completed 1913

MATERIAL: Walls Frame Foundation Concrete

Roof Composition Floors Wood

Type Shed Facing Wood

Total floor area above basement, square feet

SIZE: ~~Main~~ Each building 16'0" x 20'0" Basement None

Wing ----- Wing ----- Wing -----

a None (How heated) Height of first floor above ground 8"

b None (Type of heat) Water connections Yes

c None (Type of domestic water heater) Sewer connections None

d None (How lighted) Gas connections None

COOKING RANGES INSTALLED		FIRE PREVENTION	
Coal, No.	None	Fire escapes	None
Gas, No.	None	Hydrants, interior	None
Electric, No.	None	Hydrants, exterior	75'
Oil, No.	None	Chemicals, on wheels	None
Steam, No.	None	Extinguishers	None

ADDITIONS AND INSTALLATIONS

(Below enter chronologically all modifications, additions, introductions of water, sewer, lights, heating, etc.)

DATE		COST	DATE		COST
			1912	Addition of 7 coops 8'0" x 8'0" each	$140.00
			1912	" " 2 " 8'0" x 8'12" each	60.00

INSTRUCTIONS.—*a* State whether heated from central heating or by individual heating plants, stoves, furnaces, or fireplaces.
b State whether steam, vapor, hot water, or hot air.
c State whether gas, coal, oil, or central heating plant.
d State whether electricity, gas, etc.

SEE REVERSE SIDE OF FORM

F3254:4 (68)
41-16

MISCELLANEOUS INFORMATION

STATE OF CALIFORNIA
DEPARTMENT OF FINANCE

HISTORICAL RECORD

DIVISION OF ARCHITECTURE

Building No. .....
Chapter No. ..... Year .....
Work Order No. .....

Place UNIVERSITY OF CALIFORNIA * BRANCH OF THE COLLEGE OF AGRICULTURE

Designation of Building Brooder House (Large house at rear) Capacity ----

Original Cost, $ 980.00 Date Completed 1912

MATERIAL: Walls Frame Foundation Concrete

Roof Shingle Floors Cement

Type Shed Facing Wood

Total floor area above basement, square feet .....

SIZE: Main building 17'0" x 160'0" Basement None

Wing ----- Wing ----- Wing -----

a None (How heated) Height of first floor above ground 12"

b Electric & oil stoves (Type of heat) Water connections Yes

c None (Type of domestic water heater) Sewer connections None

d Electricity (How lighted) Gas connections None

COOKING RANGES INSTALLED		FIRE PREVENTION	
Coal, No.	None	Fire escapes	None
Gas, No.	None	Hydrants, interior	None
Electric, No.	None	Hydrants, exterior	10'
Oil, No.	None	Chemicals, on wheels	None
Steam, No.	None	Extinguishers	2

ADDITIONS AND INSTALLATIONS

(Below enter chronologically all modifications, additions, introductions of water, sewer, lights, heating, etc.)

DATE		COST	DATE		COST
			1912	Additions and alterations	$2,500.00

INSTRUCTIONS.—*a* State whether heated from central heating or by individual heating plants, stoves, furnaces, or fireplaces.
b State whether steam, vapor, hot water, or hot air.
c State whether gas, coal, oil, or central heating plant.
d State whether electricity, gas, etc.

SEE REVERSE SIDE OF FORM

F3254:4(69)

41-19

Note: The other structures have been torn down.

STATE OF CALIFORNIA
DEPARTMENT OF FINANCE

HISTORICAL RECORD

DIVISION OF ARCHITECTURE

Building No. _____
Chapter No. _____ Year _____
Work Order No. _____

Place UNIVERSITY OF CALIFORNIA * BRANCH OF THE COLLEGE OF AGRICULTURE

Designation of Building Lath House (Extreme Left) Capacity ----

Original Cost, $ 25.00 Date Completed 1922

MATERIAL: Walls Frame Foundation Wood

Roof Lath Floors None

Type Lath House Facing Lath

Total floor area above basement, square feet

SIZE: Main building 20'0" x 20'0" Basement None

Wing ----- Wing ----- Wing -----

a None (How heated) Height of first floor above ground On Ground

b None (Type of heat) Water connections Yes

c None (Type of domestic water heater) Sewer connections None

d None (How lighted) Gas connections 200'

COOKING RANGES INSTALLED		FIRE PREVENTION	
Coal, No.	None	Fire escapes	None
Gas, No.	None	Hydrants, interior	None
Electric, No.	None	Hydrants, exterior	200'
Oil, No.	None	Chemicals, on wheels	None
Steam, No.	None	Extinguishers	None

ADDITIONS AND INSTALLATIONS

(Below enter chronologically all modifications, additions, introductions of water, sewer, lights, heating, etc.)

DATE		COST	DATE		COST

INSTRUCTIONS.—*a* State whether heated from central heating or by individual heating plants, stoves, furnaces, or fireplaces.
b State whether steam, vapor, hot water, or hot air.
c State whether gas, coal, oil, or central heating plant.
d State whether electricity, gas, etc.

SEE REVERSE SIDE OF FORM

F3254:4(70)

41-70
41-21

MISCELLANEOUS INFORMATION

Store House: (Second from left)
Original Cost: $1,800.00. Date Completed: 1918. Walls: Frame. Facing Shingle. Roof: Shingle.
Foundation: Concrete. Floors: None. Heat: None. Water: Yes. Size: 30'0" x 44'0". Sewer: None.
Light: Electricity. Hot Water: None. Extinguisher: 1. Hydrant: 150'.

Lath House: (Third from left)
Original Cost: $25.00. Date Completed: 1922. Walls: Frame. Facing: Lath. Roof: Lath.
Foundation: Wood. Floors: None. Heat: None. Hot Water: None. Size: 20'0" x 20'0". Sewer: None.
Light: None. Extinguishers: None. Hydrant: 125'.

Note: The large building, Agronomy Engineering building, has been described in another photo.

F3254:4(71)

41/22

STATE OF CALIFORNIA
DEPARTMENT OF FINANCE

HISTORICAL RECORD

DIVISION OF ARCHITECTURE — Building No. ____ Chapter No. ____ Year ____ Work Order No. ____

Place UNIVERSITY OF CALIFORNIA * BRANCH OF THE COLLEGE OF AGRICULTURE

Designation of Building Feed Storage Sged (Extreme right) Capacity ----

Original Cost, $ ____ Date Completed ____

MATERIAL: Walls Frame Foundation Concrete

Roof Shingle Floors Wood

Type Shed Facing Wood

Total floor area above basement, square feet ____

SIZE: Main building 16'4" x 24'0" Basement None

Wing ----- Wing ----- Wing -----

a None (How heated) Height of first floor above ground 14"

b None (Type of heat) Water connections None

c None (Type of domestic water heater) Sewer connections None

d Electricity (How lighted) Gas connections None

COOKING RANGES INSTALLED		FIRE PREVENTION	
Coal, No.	None	Fire escapes	None
Gas, No.	None	Hydrants, interior	None
Electric, No.	None	Hydrants, exterior	None
Oil, No.	None	Chemicals, on wheels	None
Steam, No.	None	Extinguishers	None

ADDITIONS AND INSTALLATIONS

(Below enter chronologically all modifications, additions, introductions of water, sewer, lights, heating, etc.)

DATE		COST	DATE		COST

INSTRUCTIONS.—*a* State whether heated from central heating or by individual heating plants, stoves, furnaces, or fireplaces.
b State whether steam, vapor, hot water, or hot air.
c State whether gas, coal, oil, or central heating plant.
d State whether electricity, gas, etc.

SEE REVERSE SIDE OF FORM

F3254:4 (72)

41-24
41-22

MISCELLANEOUS INFORMATION

Hospital: (Chicken) (Second from right)
Original Cost: $100.00 Date completed: 1915. Walls: Frame. Facing: Wood. Roof: Shingle. Floors: Cement. Foundation: Concrete. Water: Yes. Sewer: Yes. Size: 10'2" x 16'6". Electricity for Light. Extinguishers: None. Hydrant: 90'.

Feed House: (Third from right)
Original cost: $1,000.00. Date Completed: 1910. Walls: Frame. Facing: Wood. Roof: Shingle. Floors: Cement & Wood. Foundation: Concrete. Water: Yes. Size: 16'4" x 50'0". Sewer: Yes. Light: Electricity. Extinguishers: 1. Hydrant: 100'

Fattening and Killing Rooms: (Fourth from right)
Original Cost: Date Completed: Walls: Frame. Facing: Wood. Roof: Shingle. Floors: Cement. Foundation: Concrete. Water: Yes. Hot Water: None. Light: Electricity. Extinguishers: 2. Hydrant: 110'. Sewer: None. Heat: Stove. Size: 16'3" x 51'0".

Stable: (At far distance)
Original cost: $700.00. Date Completed: 1912. Walls: Frame. Facing: Wood. Roof: Shingle. Floors: Wood. Foundation: Concrete. Water: None. Light: None. Size: 26'6" x 36'0". Sewer: None. Extinguishers: None. Hydrant: 125'

Note: The large building at the left has been described in another photo.

F3254:4(73)

41-22

STATE OF CALIFORNIA
DEPARTMENT OF FINANCE

HISTORICAL RECORD

DIVISION OF ARCHITECTURE

Building No. _____
Chapter No. _____ Year _____
Work Order No. _____

Place UNIVERSITY OF CALIFORNIA * BRANCH OF THE COLLEGE OF AGRICULTURE

Designation of Building Comptroller's Office Capacity -----

Original Cost, $ 2,681.11 Date Completed 1914

MATERIAL: Walls Frame Foundation Concrete

Roof Shingle Floors Wood & Cement

Type Bungalow Facing Shingle

Total floor area above basement, square feet _____

SIZE: Main building 32'0" x 48'0" Basement 13'0" x 46'0"

Wing ----- Wing ----- Wing -----

a Radiator (How heated) Height of first floor above ground 24"

b Steam (Type of heat) Water connections Yes

c None (Type of domestic water heater) Sewer connections Yes

d Electricity (How lighted) Gas connections Yes

COOKING RANGES INSTALLED

Coal, No. None

Gas, No. None

Electric, No. None

Oil, No. None

Steam, No. None

FIRE PREVENTION

Fire escapes None

Hydrants, interior None

Hydrants, exterior 75'

Chemicals, on wheels None

Extinguishers 1

ADDITIONS AND INSTALLATIONS

(Below enter chronologically all modifications, additions, introductions of water, sewer, lights, heating, etc.)

DATE		COST	DATE		COST
			1914	Addition to heating system	$200.00
			1916	Addition of basement	300.00
			1921	Revamping	200.00

INSTRUCTIONS.—*a* State whether heated from central heating or by individual heating plants, stoves, furnaces, or fireplaces.
b State whether steam, vapor, hot water, or hot air.
c State whether gas, coal, oil, or central heating plant.
d State whether electricity, gas, etc.

SEE REVERSE SIDE OF FORM

F3254:4(74)

41-45/23

MISCELLANEOUS INFORMATION

F3254:4(75)

41-23

STATE OF CALIFORNIA
DEPARTMENT OF FINANCE

HISTORICAL RECORD

DIVISION OF ARCHITECTURE

Building No. _____
Chapter No. _____ Year _____
Work Order No. _____

Place: UNIVERSITY OF CALIFORNIA * BRANCH OF THE COLLEGE OF AGRICULTURE

Designation of Building: North Dormitory (Left) Boys. Capacity: 17 double rooms, 38 single, 2 suites

Original Cost, $: 29,540.00 Date Completed: 1908

MATERIAL: Walls: Frame Foundation: Concrete

Roof: Shingle Floors: Wood

Type: Dwelling Facing: Shingle

Total floor area above basement, square feet: _____

SIZE: Main building: 36'0" x 150'0" Basement: 30'0" x 33'0"

Wing: ----- Wing: ----- Wing: -----

a. Radiator (How heated) Height of first floor above ground: 40"

b. Steam (Type of heat) Water connections: Yes

c. Storage Tank (Type of domestic water heater) Sewer connections: Yes

d. Electricity (How lighted) Gas connections: Yes

COOKING RANGES INSTALLED		FIRE PREVENTION	
Coal, No.	None	Fire escapes	1 Steel
Gas, No.	1	Hydrants, interior	4
Electric, No.	None	Hydrants, exterior	90'
Oil, No.	None	Chemicals, on wheels	None
Steam, No.	None	Extinguishers	6

ADDITIONS AND INSTALLATIONS

(Below enter chronologically all modifications, additions, introductions of water, sewer, lights, heating, etc.)

DATE		COST	DATE		COST
			1911	Additions to heating system	$2,000.00

INSTRUCTIONS.—*a* State whether heated from central heating or by individual heating plants, stoves, furnaces, or fireplaces.
b State whether steam, vapor, hot water, or hot air.
c State whether gas, coal, oil, or central heating plant.
d State whether electricity, gas, etc.

SEE REVERSE SIDE OF FORM

F3254:4(76)

41-27
41-26

MISCELLANEOUS INFORMATION

South Dormitory (Right) Girls
Original Cost: $35,032.06 Date completed: 1912. Walls: Frame: Facing Shingle. Roof: Shingle.
Foundation: Concrete. Water: Yes. Sewer: Yes. Gas: Yes. Extinguishers: 6. Size; 36'0" x 150'0"
Basement: 26'0" x 30'0". Hydrant: Interior, 6. Exterior, 75'.

Additions and alterations: 1924, $201.68. Capacity: 18 double, 38 single, 2 suites.
Ranges: 1 gas. Heat: Radiator. Type: Steam. Light: Electricity. Hot Water: Storage Tank.

F3254:4 (77)

41-26

STATE OF CALIFORNIA
DEPARTMENT OF FINANCE

HISTORICAL RECORD

DIVISION OF ARCHITECTURE

Building No. _____
Chapter No. _____ Year _____
Work Order No. _____

Place UNIVERSITY OF CALIFORNIA * BRANCH OF THE COLLEGE OF AGRICULTURE

Designation of Building Chemistry Building Capacity ----

Original Cost, $ 19,163.00 Date Completed 1910

MATERIAL: Walls Frame Foundation Concrete

Roof Shingle Floors Wood

Type Dwelling Facing Shingle

Total floor area above basement, square feet

SIZE: Main building 60'0" x 80'0" Basement None

Wing 16'0" x 40'0" Wing ----- Wing -----

a Radiator (How heated) Height of first floor above ground 6"

b Steam (Type of heat) Water connections Yes

c None (Type of domestic water heater) Sewer connections Yes

d Electricity (How lighted) Gas connections Yes

COOKING RANGES INSTALLED		FIRE PREVENTION	
Coal, No.	None	Fire escapes	None
Gas, No.	None	Hydrants, interior	2
Electric, No.	None	Hydrants, exterior	50'
Oil, No.	None	Chemicals, on wheels	None
Steam, No.	None	Extinguishers	5

ADDITIONS AND INSTALLATIONS

(Below enter chronologically all modifications, additions, introductions of water, sewer, lights, heating, etc.)

DATE		COST	DATE		COST
			1911	Additions to Library and heating system	$1,500.00

INSTRUCTIONS.—*a* State whether heated from central heating or by individual heating plants, stoves, furnaces, or fireplaces.
b State whether steam, vapor, hot water, or hot air.
c State whether gas, coal, oil, or central heating plant.
d State whether electricity, gas, etc.

SEE REVERSE SIDE OF FORM

F3254:4 (78)

41-26
41-29

MISCELLANEOUS INFORMATION

F3254:4 (79)

41-29

STATE OF CALIFORNIA
DEPARTMENT OF FINANCE

HISTORICAL RECORD

DIVISION OF ARCHITECTURE

Building No. _____
Chapter No. _____ Year _____
Work Order No. _____

Place UNIVERSITY OF CALIFORNIA * BRANCH OF THE COLLEGE OF AGRICULTURE

Designation of Building Livestock Judging Building Capacity ---

Original Cost, $ 3,782.93 Date Completed 1918

MATERIAL: Walls Frame Foundation Concrete

Roof Shingle Floors None

Type Factory Facing Shingle

Total floor area above basement, square feet _____

SIZE: Main building 32'6" x 48'4" Basement None

Wing 32'0" x 48'0" Wing 32'0" x 48'0" Wing -----

a Stove (How heated) Height of first floor above ground On Ground

b Coal (Type of heat) Water connections Yes

c None (Type of domestic water heater) Sewer connections Yes

d Electricity (How lighted) Gas connections None

COOKING RANGES INSTALLED		FIRE PREVENTION	
Coal, No.	None	Fire escapes	None
Gas, No.	None	Hydrants, interior	None
Electric, No.	None	Hydrants, exterior	25'
Oil, No.	None	Chemicals, on wheels	None
Steam, No.	None	Extinguishers	3

ADDITIONS AND INSTALLATIONS

(Below enter chronologically all modifications, additions, introductions of water, sewer, lights, heating, etc.)

DATE		COST	DATE		COST
			1918	Alterations	$39.28

INSTRUCTIONS.—*a* State whether heated from central heating or by individual heating plants, stoves, furnaces, or fireplaces.
b State whether steam, vapor, hot water, or hot air.
c State whether gas, coal, oil, or central heating plant.
d State whether electricity, gas, etc.

SEE REVERSE SIDE OF FORM

F3254:4 (80)
41-30

STATE OF CALIFORNIA
DEPARTMENT OF FINANCE

HISTORICAL RECORD

DIVISION OF ARCHITECTURE

Building No. _____
Chapter No. _____ Year _____
Work Order No. _____

Place UNIVERSITY OF CALIFORNIA * BRANCH OF THE COLLEGE OF AGRICULTURE

Designation of Building Bunk Houses - Farm - Two Capacity 7 rooms ea.

Original Cost, $ 2,024.91 each Date Completed 1922

MATERIAL: Walls Frame Foundation Concrete

Roof Shingle Floors Wood

Type Cottage Facing Shingle

Total floor area above basement, square feet

SIZE: ~~Main~~ Each building 26'0" x 38'0" Basement None

Wing ------ Wing ------ Wing -----

a Stove (How heated) Height of first floor above ground 14"

b Coal (Type of heat) Water connections Yes

c None (Type of domestic water heater) Sewer connections Yes

d Electricity (How lighted) Gas connections None

COOKING RANGES INSTALLED		FIRE PREVENTION	
Coal, No.	None	Fire escapes	None
Gas, No.	None	Hydrants, interior	None
Electric, No.	None	Hydrants, exterior	90'
Oil, No.	None	Chemicals, on wheels	None
Steam, No.	None	Extinguishers	None

ADDITIONS AND INSTALLATIONS

(Below enter chronologically all modifications, additions, introductions of water, sewer, lights, heating, etc.)

DATE		COST	DATE		COST

INSTRUCTIONS.—*a* State whether heated from central heating or by individual heating plants, stoves, furnaces, or fireplaces.
b State whether steam, vapor, hot water, or hot air.
c State whether gas, coal, oil, or central heating plant.
d State whether electricity, gas, etc.

SEE REVERSE SIDE OF FORM

F3254:4 (81)

41-31

STATE OF CALIFORNIA
DEPARTMENT OF FINANCE

HISTORICAL RECORD

DIVISION OF ARCHITECTURE

Building No. _____
Chapter No. _____ Year _____
Work Order No. _____

Place: UNIVERSITY OF CALIFORNIA * BRANCH OF THE COLLEGE OF AGRICULTURE

Designation of Building: Dairy Bull Shed — Capacity: ---

Original Cost, $: 4,781.15 — Date Completed: 1921

MATERIAL: Walls: Frame — Foundation: Concrete Posts

Roof: Shingle — Floors: None

Type: Shelter Shed — Facing: Wood

Total floor area above basement, square feet: _____

SIZE: Main building: 22'0" x 380'0" — Basement: None

Wing: ----- Wing: ------ Wing: -----

a None (How heated) — Height of first floor above ground: On Ground

b None (Type of heat) — Water connections: Yes

c None (Type of domestic water heater) — Sewer connections: None

d None (How lighted) — Gas connections: None

COOKING RANGES INSTALLED		FIRE PREVENTION	
Coal, No.	None	Fire escapes	None
Gas, No.	None	Hydrants, interior	None
Electric, No.	None	Hydrants, exterior	200'
Oil, No.	None	Chemicals, on wheels	None
Steam, No.	None	Extinguishers	None

ADDITIONS AND INSTALLATIONS

(Below enter chronologically all modifications, additions, introductions of water, sewer, lights, heating, etc.)

DATE		COST	DATE		COST
			1924	Alterations and additions	$567.60

INSTRUCTIONS.—*a* State whether heated from central heating or by individual heating plants, stoves, furnaces, or fireplaces.
b State whether steam, vapor, hot water, or hot air.
c State whether gas, coal, oil, or central heating plant.
d State whether electricity, gas, etc.

SEE REVERSE SIDE OF FORM

F3254:4 (82)
41-32

MISCELLANEOUS INFORMATION

STATE OF CALIFORNIA
DEPARTMENT OF FINANCE

HISTORICAL RECORD

DIVISION OF ARCHITECTURE

Building No. _____
Chapter No. _____ Year _____
Work Order No. _____

Place: UNIVERSITY OF CALIFORNIA * BRANCH OF THE COLLEGE OF AGRICULTURE

Designation of Building: Orchard House — Capacity: ----

Original Cost, $: 1,599.53 — Date Completed: 1918

MATERIAL: Walls: Frame — Foundation: Concrete

Roof: Shingle — Floors: None

Type: Shed — Facing: Wood

Total floor area above basement, square feet: _____

SIZE: Main building: 30'0" x 70'0" — Basement: None

Wing: ------ — Wing: ------ — Wing: -----

a. None (How heated) — Height of first floor above ground: On Ground

b. None (Type of heat) — Water connections: Yes

c. None (Type of domestic water heater) — Sewer connections: Yes

d. Electricity (How lighted) — Gas connections: None

COOKING RANGES INSTALLED		FIRE PREVENTION	
Coal, No.	None	Fire escapes	None
Gas, No.	None	Hydrants, interior	None
Electric, No.	None	Hydrants, exterior	10'
Oil, No.	None	Chemicals, on wheels	None
Steam, No.	None	Extinguishers	1

ADDITIONS AND INSTALLATIONS

(Below enter chronologically all modifications, additions, introductions of water, sewer, lights, heating, etc.)

DATE		COST	DATE		COST

INSTRUCTIONS.—*a* State whether heated from central heating or by individual heating plants, stoves, furnaces, or fireplaces.
b State whether steam, vapor, hot water, or hot air.
c State whether gas, coal, oil, or central heating plant.
d State whether electricity, gas, etc.

SEE REVERSE SIDE OF FORM

F3254:4(83)

41-33

STATE OF CALIFORNIA
DEPARTMENT OF FINANCE

HISTORICAL RECORD

DIVISION OF ARCHITECTURE

Building No. _____
Chapter No. _____ Year _____
Work Order No. _____

Place: UNIVERSITY OF CALIFORNIA * BRANCH OF THE COLLEGE OF AGRICULTURE

Designation of Building: Foreman's Cottage - Farm Crop — Capacity: Family

Original Cost, $: 751.81 — Date Completed: 1912

MATERIAL: Walls: Frame — Foundation: Concrete Posts

Roof: Shingle — Floors: Wood

Type: Cottage — Facing: Wood

Total floor area above basement, square feet: _____

SIZE: Main building: 24'2" x 35'0" — Basement: None

Wing: ----- Wing: ----- Wing: -----

a Stove (How heated) — Height of first floor above ground: 18"

b Coal (Type of heat) — Water connections: Yes

c Coil in Range (Type of domestic water heater) — Sewer connections: Yes

d Electricity (How lighted) — Gas connections: None

COOKING RANGES INSTALLED		FIRE PREVENTION	
Coal, No.	1	Fire escapes	None
Gas, No.	None	Hydrants, interior	None
Electric, No.	None	Hydrants, exterior	600'
Oil, No.	None	Chemicals, on wheels	None
Steam, No.	None	Extinguishers	1

ADDITIONS AND INSTALLATIONS

(Below enter chronologically all modifications, additions, introductions of water, sewer, lights, heating, etc.)

DATE		COST	DATE		COST

INSTRUCTIONS.—*a* State whether heated from central heating or by individual heating plants, stoves, furnaces, or fireplaces.
b State whether steam, vapor, hot water, or hot air.
c State whether gas, coal, oil, or central heating plant.
d State whether electricity, gas, etc.

SEE REVERSE SIDE OF FORM

F3254:4(84)

41-34
41-35

MISCELLANEOUS INFORMATION

Shed: (Left)
Original Cost: Date Completed: Walls: Frame. Facing: Wood. Roof: Shingle.
Floors: Wood. Foundation: Concrete posts. Water: Yes. Sewer: None. Size: 12'3" x 20'0".
Light: Electricity. Extinguishers: None. Hydrant: 600'

F3254:4 (85)

41-36

STATE OF CALIFORNIA
DEPARTMENT OF FINANCE

HISTORICAL RECORD

DIVISION OF ARCHITECTURE

Building No. _____
Chapter No. _____ Year _____
Work Order No. _____

Place: UNIVERSITY OF CALIFORNIA * BRANCH OF THE COLLEGE OF AGRICULTURE

Designation of Building: Dairy Barn — Capacity: 52 stalls

Original Cost, $: 18,800.00 — Date Completed: 1908

MATERIAL: Walls: Frame — Foundation: Concrete

Roof: Shingle — Floors: Cement & Wood

Type: Barn — Facing: Shingle

Total floor area above basement, square feet: _____

SIZE: Main building: 41'0" x 160'0" — Basement: None

Wing: 41'0" x 105'0" — Wing: 41'0" x 108'0" — Wing: ----

a None (How heated) — Height of first floor above ground: On Ground

b None (Type of heat) — Water connections: Yes

c None (Type of domestic water heater) — Sewer connections: Yes

d Electricity (How lighted) — Gas connections: None

COOKING RANGES INSTALLED		FIRE PREVENTION	
Coal, No.	None	Fire escapes	None
Gas, No.	None	Hydrants, interior	2
Electric, No.	None	Hydrants, exterior	25'
Oil, No.	None	Chemicals, on wheels	None
Steam, No.	None	Extinguishers	4

ADDITIONS AND INSTALLATIONS

(Below enter chronologically all modifications, additions, introductions of water, sewer, lights, heating, etc.)

DATE		COST	DATE		COST

INSTRUCTIONS.—*a* State whether heated from central heating or by individual heating plants, stoves, furnaces, or fireplaces.
b State whether steam, vapor, hot water, or hot air.
c State whether gas, coal, oil, or central heating plant.
d State whether electricity, gas, etc.

SEE REVERSE SIDE OF FORM

F3254:4(86)

41-36
41-37

MISCELLANEOUS INFORMATION

Silo (Left)
Original Cost: $1,614.35 Date Completed: 1911 Walls: Concrete: Facing: Stucco.
Size: 16'6" OSDia. Foundation: Concrete. Floors: Cement. Roof: Shingle. Capacity: 131 Tons.

F3254:4 (87)

41-37

STATE OF CALIFORNIA
DEPARTMENT OF FINANCE

HISTORICAL RECORD

DIVISION OF ARCHITECTURE

Building No. _____
Chapter No. _____ Year _____
Work Order No. _____

Place: UNIVERSITY OF CALIFORNIA * BRANCH OF THE COLLEGE OF AGRICULTURE

Designation of Building: Veterinary Building — Capacity: ----

Original Cost, $: 7,980.00 — Date Completed: 1910

MATERIAL: Walls: Frame — Foundation: Concrete
Roof: Shingle — Floors: Cement
Type: Factory — Facing: Shingle

Total floor area above basement, square feet: _____

SIZE: Main building: 40'0" x 80'0" — Basement: None
Wing: 20'0" x 35'0" — Wing: 20'0" x 35'0" — Wing: -----

a Stove (How heated) — Height of first floor above ground: 12"
b Coal (Type of heat) — Water connections: Yes
c "Ideal Jr." (Type of domestic water heater) — Sewer connections: Yes
d Electricity (How lighted) — Gas connections: Yes

COOKING RANGES INSTALLED		FIRE PREVENTION	
Coal, No.	None	Fire escapes	None
Gas, No.	None	Hydrants, interior	None
Electric, No.	None	Hydrants, exterior	70'
Oil, No.	None	Chemicals, on wheels	None
Steam, No.	None	Extinguishers	3

ADDITIONS AND INSTALLATIONS

(Below enter chronologically all modifications, additions, introductions of water, sewer, lights, heating, etc.)

DATE		COST	DATE		COST
			1923	Additions	$3,600.00

INSTRUCTIONS.—*a* State whether heated from central heating or by individual heating plants, stoves, furnaces, or fireplaces.
b State whether steam, vapor, hot water, or hot air.
c State whether gas, coal, oil, or central heating plant.
d State whether electricity, gas, etc.

SEE REVERSE SIDE OF FORM

F3254:4 (88)

STATE OF CALIFORNIA
DEPARTMENT OF FINANCE

HISTORICAL RECORD

DIVISION OF ARCHITECTURE

Building No. _____
Chapter No. _____ Year _____
Work Order No. _____

Place: UNIVERSITY OF CALIFORNIA * BRANCH OF THE COLLEGE OF AGRICULTURE

Designation of Building: Beef Cattle Barn — Capacity: 22 stalls

Original Cost, $: 2,700.00 — Date Completed: 1914

MATERIAL: Walls: Frame — Foundation: Concrete

Roof: Shingle — Floors: Cement

Type: Barn — Facing: Wood & Shingle

Total floor area above basement, square feet: _____

SIZE: Main building: 53'0" x 120'0" — Basement: None

Wing: ------ — Wing: ------- — Wing: -----

a None (How heated) — Height of first floor above ground: On Ground

b None (Type of heat) — Water connections: Yes

c None (Type of domestic water heater) — Sewer connections: Yes

d Electricity (How lighted) — Gas connections: None

COOKING RANGES INSTALLED		FIRE PREVENTION	
Coal, No.	None	Fire escapes	None
Gas, No.	None	Hydrants, interior	1
Electric, No.	None	Hydrants, exterior	450'
Oil, No.	None	Chemicals, on wheels	None
Steam, No.	None	Extinguishers	1

ADDITIONS AND INSTALLATIONS

(Below enter chronologically all modifications, additions, introductions of water, sewer, lights, heating, etc.)

DATE		COST	DATE		COST
			1919	Alterations	$600.00

INSTRUCTIONS.—*a* State whether heated from central heating or by individual heating plants, stoves, furnaces, or fireplaces.
b State whether steam, vapor, hot water, or hot air.
c State whether gas, coal, oil, or central heating plant.
d State whether electricity, gas, etc.

SEE REVERSE SIDE OF FORM

F3254:4 (89)

41-39
41-40

MISCELLANEOUS INFORMATION

Silo: (Right of Barn)
Original Cost: See Note. Date completed: 1917. Walls: Redwood. Roof: Metal. Floor: Cement.
Foundation: Concrete. Facing: Wood. Water: None. Size: 14'0" O.S.Dia. Capacity: 80 Tons.

Note: The other silos are described in another photo. This silo and the main group were constructed in 1917 at a cost for all $6,200.00.

F3254:4 (90)

41-40

STATE OF CALIFORNIA
DEPARTMENT OF FINANCE

HISTORICAL RECORD

DIVISION OF ARCHITECTURE

Building No. _____
Chapter No. _____ Year _____
Work Order No. _____

41-42

Place UNIVERSITY OF CALIFORNIA * BRANCH OF THE COLLEGE OF AGRICULTURE

Designation of Building Viticulture Field Office Capacity ----

Original Cost, $ 3,926.30 Date Completed 1908

MATERIAL: Walls Frame Foundation Concrete

Roof Shingle Floors Cement

Type Bungalow Facing Shingle

Total floor area above basement, square feet _____

SIZE: Main building 36'0" x 82'0" Basement None

Wing ----- Wing ----- Wing -----

a Stove (How heated) Height of first floor above ground 24"

b Coal (Type of heat) Water connections Yes

c None (Type of domestic water heater) Sewer connections Yes

d Electricity (How lighted) Gas connections None

COOKING RANGES INSTALLED		FIRE PREVENTION	
Coal, No.	None	Fire escapes	None
Gas, No.	None	Hydrants, interior	None
Electric, No.	None	Hydrants, exterior	26'
Oil, No.	None	Chemicals, on wheels	None
Steam, No.	None	Extinguishers	1

ADDITIONS AND INSTALLATIONS

(Below enter chronologically all modifications, additions, introductions of water, sewer, lights, heating, etc.)

DATE		COST	DATE		COST
			1920	Additions to office	$ 300.00
			1924	Miscellaneous additions and alterations	2,018.24

INSTRUCTIONS.—*a* State whether heated from central heating or by individual heating plants, stoves, furnaces, or fireplaces.
b State whether steam, vapor, hot water, or hot air.
c State whether gas, coal, oil, or central heating plant.
d State whether electricity, gas, etc.

SEE REVERSE SIDE OF FORM

F3254:4(91)

41-43

STATE OF CALIFORNIA
DEPARTMENT OF FINANCE

HISTORICAL RECORD

DIVISION OF ARCHITECTURE

Building No. _____
Chapter No. _____ Year _____
Work Order No. _____

Place: UNIVERSITY OF CALIFORNIA * BRANCH OF THE COLLEGE OF AGRICULTURE

Designation of Building: Class Room Building — Capacity: ----

Original Cost, $: 53,717.90 — Date Completed: 1914

MATERIAL: Walls: Reinforced Concrete — Foundation: Concrete

Roof: Slate — Floors: Wood

Type: Office — Facing: Stucco

Total floor area above basement, square feet: _____

SIZE: Main building: 92'0" x 152'0" — Basement: Entire building

Wing: ------ — Wing: ------- — Wing: -----

a Radiator (How heated) — Height of first floor above ground: 34"

b Steam (Type of heat) — Water connections: Yes

c None (Type of domestic water heater) — Sewer connections: Yes

d Electricity (How lighted) — Gas connections: Yes

COOKING RANGES INSTALLED		FIRE PREVENTION	
Coal, No.	None	Fire escapes	None
Gas, No.	None	Hydrants, interior	4
Electric, No.	None	Hydrants, exterior	90'
Oil, No.	None	Chemicals, on wheels	None
Steam, No.	None	Extinguishers	4

ADDITIONS AND INSTALLATIONS

(Below enter chronologically all modifications, additions, introductions of water, sewer, lights, heating, etc.)

DATE		COST	DATE		COST
			1916	Additions to cooperative store in basement	$2,500.00
			1923	Additions of wool laboratory	1,077.31

INSTRUCTIONS.—*a* State whether heated from central heating or by individual heating plants, stoves, furnaces, or fireplaces.
b State whether steam, vapor, hot water, or hot air.
c State whether gas, coal, oil, or central heating plant.
d State whether electricity, gas, etc.

SEE REVERSE SIDE OF FORM

F3254:4(92)

41-43 / 41-44

MISCELLANEOUS INFORMATION

Note: The Auditorium located in this building has a seating capacity of 620.

F3254:4(93)

41-44

STATE OF CALIFORNIA
DEPARTMENT OF FINANCE

HISTORICAL RECORD

DIVISION OF ARCHITECTURE

Building No. _____
Chapter No. _____ Year _____
Work Order No. _____

Place UNIVERSITY OF CALIFORNIA * BRANCH OF THE COLLEGE OF AGRICULTURE

Designation of Building Old Animal Husbandry Office Capacity ----

Original Cost, $ 7,409.85 Date Completed 1910

MATERIAL: Walls Frame Foundation Concrete

Roof Shingle Floors Wood

Type Cottage Facing Shingle

Total floor area above basement, square feet

SIZE: Main building 40'0" x 58'0" Basement None

Wing ----- Wing ----- Wing -----

a Radiator (How heated) Height of first floor above ground 24"

b Steam (Type of heat) Water connections Yes

c None (Type of domestic water heater) Sewer connections Yes

d Electricity (How lighted) Gas connections Yes

COOKING RANGES INSTALLED		FIRE PREVENTION	
Coal, No.	None	Fire escapes	None
Gas, No.	None	Hydrants, interior	None
Electric, No.	None	Hydrants, exterior	90'
Oil, No.	None	Chemicals, on wheels	None
Steam, No.	None	Extinguishers	3

ADDITIONS AND INSTALLATIONS

(Below enter chronologically all modifications, additions, introductions of water, sewer, lights, heating, etc.)

DATE		COST	DATE		COST
			1914	Additions to heating system	$800.00
			1914	" " Library	500.00
			1920	" " Office	776.71

INSTRUCTIONS.—*a* State whether heated from central heating or by individual heating plants, stoves, furnaces, or fireplaces.
b State whether steam, vapor, hot water, or hot air.
c State whether gas, coal, oil, or central heating plant.
d State whether electricity, gas, etc.

SEE REVERSE SIDE OF FORM

F3254:4 (94)

41-46
41-45

MISCELLANEOUS INFORMATION

F3254:4 (45)

41-45

STATE OF CALIFORNIA
DEPARTMENT OF FINANCE

HISTORICAL RECORD

DIVISION OF ARCHITECTURE

Building No. _____
Chapter No. _____ Year _____
Work Order No. _____

Place: UNIVERSITY OF CALIFORNIA * BRANCH OF THE COLLEGE OF AGRICULTURE

Designation of Building: Dairy Industry — Capacity: ---

Original Cost, $: 214,036.01 — Date Completed: 1922

MATERIAL: Walls: Hollow tile & Concrete — Foundation: Concrete

Roof: Spanish Tile — Floors: Cement & Tile

Type: Spanish — Facing: Stucco

Total floor area above basement, square feet: _____

SIZE: Main building: 60'0" x 235'0" — Basement: None

Wing: 62'6" x 130'0" — Wing: 30'0" x 36'0" — Wing: ----

a Radiator (How heated) — Height of first floor above ground: 18"

b Steam (Type of heat) — Water connections: Yes

c Storage Tank (Type of domestic water heater) — Sewer connections: Yes

d Electricity (How lighted) — Gas connections: Yes

COOKING RANGES INSTALLED		FIRE PREVENTION	
Coal, No.	None	Fire escapes	None
Gas, No.	None	Hydrants, interior	None
Electric, No.	None	Hydrants, exterior	100'
Oil, No.	None	Chemicals, on wheels	None
Steam, No.	None	Extinguishers	7

ADDITIONS AND INSTALLATIONS

(Below enter chronologically all modifications, additions, introductions of water, sewer, lights, heating, etc.)

DATE		COST	DATE		COST
			1925	Additions and alterations	$1,300.00
			1926	" " "	433.60

INSTRUCTIONS.—*a* State whether heated from central heating or by individual heating plants, stoves, furnaces, or fireplaces.
b State whether steam, vapor, hot water, or hot air.
c State whether gas, coal, oil, or central heating plant.
d State whether electricity, gas, etc.

SEE REVERSE SIDE OF FORM

F3254:4(96)

41-47

STATE OF CALIFORNIA
DEPARTMENT OF FINANCE

HISTORICAL RECORD

DIVISION OF ARCHITECTURE

Building No. _____
Chapter No. _____ Year _____
Work Order No. _____

Place UNIVERSITY OF CALIFORNIA * BRANCH OF THE COLLEGE OF AGRICULTURE

Designation of Building Central Heating Plant Capacity ---

Original Cost, $ 73,000.00 Date Completed 1928

MATERIAL: Walls Reinforced concrete Foundation Concrete

Roof Spanish Tile Floors Cement

Type Boiler House Facing Stucco

Total floor area above basement, square feet _____

SIZE: Main building 47'4" x 56'3" Basement None

Wing 13'9" x 21' 0" Wing ---- Wing ----

a Boiler (How heated) Height of first floor above ground 6"

b Steam (Type of heat) Water connections Yes

c Storage Tank (Type of domestic water heater) Sewer connections Yes

d Electricity (How lighted) Gas connections None

COOKING RANGES INSTALLED		FIRE PREVENTION	
Coal, No.	None	Fire escapes	None
Gas, No.	None	Hydrants, interior	None
Electric, No.	None	Hydrants, exterior	200'
Oil, No.	None	Chemicals, on wheels	None
Steam, No.	None	Extinguishers	None

ADDITIONS AND INSTALLATIONS

(Below enter chronologically all modifications, additions, introductions of water, sewer, lights, heating, etc.)

DATE		COST	DATE		COST

INSTRUCTIONS.—*a* State whether heated from central heating or by individual heating plants, stoves, furnaces, or fireplaces.
b State whether steam, vapor, hot water, or hot air.
c State whether gas, coal, oil, or central heating plant.
d State whether electricity, gas, etc.

SEE REVERSE SIDE OF FORM

F3254:4(97)

41-48

Note: The above cost included the cost of the boilers and lines out of the building.

STATE OF CALIFORNIA
DEPARTMENT OF FINANCE

HISTORICAL RECORD

DIVISION OF ARCHITECTURE

Building No. _____
Chapter No. _____ Year _____
Work Order No. _____

Place: UNIVERSITY OF CALIFORNIA * BRANCH OF THE COLLEGE OF AGRICULTURE

Designation of Building: Repair & Power Shop and Storeroom — Capacity: ----

Original Cost, $: 6,000.00 — Date Completed: 1924

MATERIAL: Walls: Frame — Foundation: Concrete

Roof: Shingle — Floors: Cement

Type: Barn — Facing: Stucco

Total floor area above basement, square feet: _____

SIZE: Main building: 40'6"x 90'0" — Basement: None

Wing: 40'8" x 36'0" — Wing: ----- — Wing: -----

a Stove (How heated) — Height of first floor above ground: On Ground

b Coal (Type of heat) — Water connections: Yes

c None (Type of domestic water heater) — Sewer connections: Yes

d Electricity (How lighted) — Gas connections: None

COOKING RANGES INSTALLED		FIRE PREVENTION	
Coal, No.	None	Fire escapes	None
Gas, No.	None	Hydrants, interior	None
Electric, No.	None	Hydrants, exterior	85'
Oil, No.	None	Chemicals, on wheels	None
Steam, No.	None	Extinguishers	3

ADDITIONS AND INSTALLATIONS

(Below enter chronologically all modifications, additions, introductions of water, sewer, lights, heating, etc.)

DATE		COST	DATE		COST
			1925	Alterations	$910.40

INSTRUCTIONS.—*a* State whether heated from central heating or by individual heating plants, stoves, furnaces, or fireplaces.
b State whether steam, vapor, hot water, or hot air.
c State whether gas, coal, oil, or central heating plant.
d State whether electricity, gas, etc.

SEE REVERSE SIDE OF FORM

F3254:4(98)
4/49

STATE OF CALIFORNIA
DEPARTMENT OF FINANCE

HISTORICAL RECORD

DIVISION OF ARCHITECTURE

Building No. _____
Chapter No. _____ Year _____
Work Order No. _____

Place UNIVERSITY OF CALIFORNIA * BRANCH OF THE COLLEGE OF AGRICULTURE

Designation of Building Horticulture Building Capacity ----

Original Cost, $ 97,865.50 Date Completed 1922

MATERIAL: Walls Hollow tile and concrete Foundation Concrete

Roof Spanish Tile Floors Cement & Tile

Type Spanish Facing Stucco

Total floor area above basement, square feet _____

SIZE: Main building 50'0" x 132'0" Basement 18'0" x 40'0"

Wing 14'0" x 35'0" Wing 27'6" x 46'0" Wing ----

a Radiator (How heated) Height of first floor above ground 14"

b Steam (Type of heat) Water connections Yes

c Storage Tank (Type of domestic water heater) Sewer connections Yes

d Electricity (How lighted) Gas connections Yes

COOKING RANGES INSTALLED		FIRE PREVENTION	
Coal, No.	None	Fire escapes	None
Gas, No.	None	Hydrants, interior	2
Electric, No.	None	Hydrants, exterior	150'
Oil, No.	None	Chemicals, on wheels	None
Steam, No.	None	Extinguishers	4

ADDITIONS AND INSTALLATIONS

(Below enter chronologically all modifications, additions, introductions of water, sewer, lights, heating, etc.)

DATE		COST	DATE		COST
			1925	Additions and alterations	$2,908.54
			1926	" " "	3,534.07
			1927	" " "	446.75

INSTRUCTIONS.—*a* State whether heated from central heating or by individual heating plants, stoves, furnaces, or fireplaces.
b State whether steam, vapor, hot water, or hot air.
c State whether gas, coal, oil, or central heating plant.
d State whether electricity, gas, etc.

SEE REVERSE SIDE OF FORM

F3254: 4(99)
41-50

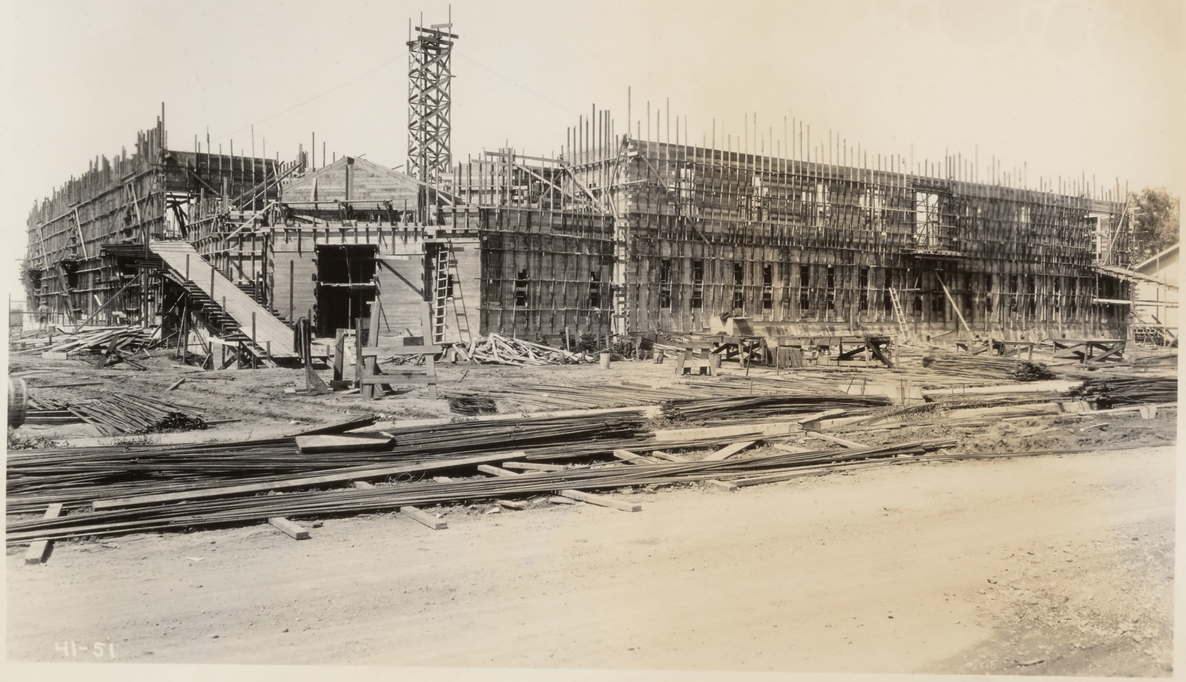

"Animal Science Bldg under construction"

F3254:4 (100)

STATE OF CALIFORNIA
DEPARTMENT OF FINANCE

HISTORICAL RECORD

DIVISION OF ARCHITECTURE

Building No. _____
Chapter No. _____ Year _____
Work Order No. _____

Place UNIVERSITY OF CALIFORNIA * BRANCH OF THE COLLEGE OF AGRICULTURE

Designation of Building Agricultural Engineering Capacity ----

Original Cost, $ 143,000.00 Date Completed 1928

MATERIAL: Walls Reinforced concrete Foundation Concrete

Roof Spanish Tile Floors Cement & Tils

Type Factory Facing Stucco

Total floor area above basement, square feet

SIZE: Main building 52'0" x 158'0" Basement None

Wing 52'0" x 158'0" Wing 52'0" x 104'0" Wing 52'0" x 158'0"

a Radiator (How heated) Height of first floor above ground 18"

b Steam (Type of heat) Water connections Yes

c "Wesix" Electric (Type of domestic water heater) Sewer connections Yes

d Electricity (How lighted) Gas connections Yes

COOKING RANGES INSTALLED		FIRE PREVENTION	
Coal, No.	None	Fire escapes	None
Gas, No.	None	Hydrants, interior	None
Electric, No.	None	Hydrants, exterior	60'
Oil, No.	None	Chemicals, on wheels	None
Steam, No.	None	Extinguishers	4

ADDITIONS AND INSTALLATIONS

(Below enter chronologically all modifications, additions, introductions of water, sewer, lights, heating, etc.)

DATE		COST	DATE		COST

INSTRUCTIONS.—*a* State whether heated from central heating or by individual heating plants, stoves, furnaces, or fireplaces.
b State whether steam, vapor, hot water, or hot air.
c State whether gas, coal, oil, or central heating plant.
d State whether electricity, gas, etc.

SEE REVERSE SIDE OF FORM

F3254:4(101)

41-52

STATE OF CALIFORNIA
DEPARTMENT OF FINANCE

HISTORICAL RECORD

DIVISION OF ARCHITECTURE

Building No. _____
Chapter No. _____ Year _____
Work Order No. _____

Place UNIVERSITY OF CALIFORNIA * BRANCH OF THE COLLEGE OF AGRICULTURE

Designation of Building Water Tank - Steel (Foreground) Capacity 100,000 Gals.

Original Cost, $ 9,700.00 Date Completed 1922

MATERIAL: ~~Walls~~ Supports: Steel Foundation Concrete Posts

Roof Metal Floors None

Type Tank Facing Metal

Total floor area above basement, square feet _____

SIZE: ~~Main~~ Base building 31'0" O.S.Dia. Basement None

Wing ----- Wing ----- Wing -----

a None (How heated) Height of first floor above ground On Ground

b None (Type of heat) Water connections Yes

c None (Type of domestic water heater) Sewer connections None

d None (How lighted) Gas connections None

COOKING RANGES INSTALLED		FIRE PREVENTION	
Coal, No.	None	Fire escapes	None
Gas, No.	None	Hydrants, interior	None
Electric, No.	None	Hydrants, exterior	55'
Oil, No.	None	Chemicals, on wheels	None
Steam, No.	None	Extinguishers	None

ADDITIONS AND INSTALLATIONS

(Below enter chronologically all modifications, additions, introductions of water, sewer, lights, heating, etc.)

DATE		COST	DATE		COST

INSTRUCTIONS.—*a* State whether heated from central heating or by individual heating plants, stoves, furnaces, or fireplaces.
b State whether steam, vapor, hot water, or hot air.
c State whether gas, coal, oil, or central heating plant.
d State whether electricity, gas, etc.

SEE REVERSE SIDE OF FORM

F3254:4(102)

41-53

Water Tank: (In distance)
Original Cost: $2,944.85. Date Completed: 1908. Supports: Wood. Facing: Wood.
Roof: Shingle. Floor: Cement. Foundation: Concrete. Extinguishers: None.
Size: 25'6". Capacity: 25,000 gals.

Note: This has not been used for several years and is to be town down soon.

STATE OF CALIFORNIA
DEPARTMENT OF FINANCE

HISTORICAL RECORD

DIVISION OF ARCHITECTURE

Building No. _____
Chapter No. _____ Year _____
Work Order No. _____

Place: UNIVERSITY OF CALIFORNIA * BRANCH OF THE COLLEGE OF AGRICULTURE

Designation of Building: Head House to Green House — Capacity: ----

Original Cost, $: 3,200.00 — Date Completed: 1924-27

MATERIAL: Walls: Frame — Foundation: Concrete

Roof: Shingle — Floors: None

Type: Shed — Facing: Stucco

Total floor area above basement, square feet: _____

SIZE: Main building: 24'3" x 24'4" — Basement: None

Wing: 24'2" x 30'4" — Wing: 24'2" x 30'4" — Wing: -----

a None (How heated) — Height of first floor above ground: On Ground

b None (Type of heat) — Water connections: Yes

c None (Type of domestic water heater) — Sewer connections: Yes

d Electricity (How lighted) — Gas connections: None

COOKING RANGES INSTALLED		FIRE PREVENTION	
Coal, No.	None	Fire escapes	None
Gas, No.	None	Hydrants, interior	None
Electric, No.	None	Hydrants, exterior	95'
Oil, No.	None	Chemicals, on wheels	None
Steam, No.	None	Extinguishers	None

ADDITIONS AND INSTALLATIONS

(Below enter chronologically all modifications, additions, introductions of water, sewer, lights, heating, etc.)

DATE		COST	DATE		COST

INSTRUCTIONS.—*a* State whether heated from central heating or by individual heating plants, stoves, furnaces, or fireplaces.
b State whether steam, vapor, hot water, or hot air.
c State whether gas, coal, oil, or central heating plant.
d State whether electricity, gas, etc.

SEE REVERSE SIDE OF FORM

F3254:4(103) 41-54

STATE OF CALIFORNIA
DEPARTMENT OF FINANCE

HISTORICAL RECORD

DIVISION OF ARCHITECTURE

Building No. _____
Chapter No. _____ Year _____
Work Order No. _____

Place: UNIVERSITY OF CALIFORNIA * BRANCH OF THE COLLEGE OF AGRICULTURE

Designation of Building: Green Houses - Two Capacity: --

Original Cost, $: 6,200.00 Date Completed: 1927

MATERIAL: Walls: Concrete Foundation: Concrete

Roof: Glass Floors: Cement & Gravel

Type: Green House Facing: Stucco & Glass

Total floor area above basement, square feet: _____

SIZE: ~~Main~~ Each building: 30'0" x 100'0" Basement: None

Wing: ----- Wing: ----- Wing: -----

a Pipes (How heated) Height of first floor above ground: On Ground

b Steam (Type of heat) Water connections: Yes

c None (Type of domestic water heater) Sewer connections: None

d Electricity (How lighted) Gas connections: None

COOKING RANGES INSTALLED		FIRE PREVENTION	
Coal, No.	None	Fire escapes	None
Gas, No.	None	Hydrants, interior	None
Electric, No.	None	Hydrants, exterior	90'
Oil, No.	None	Chemicals, on wheels	None
Steam, No.	None	Extinguishers	None

ADDITIONS AND INSTALLATIONS

(Below enter chronologically all modifications, additions, introductions of water, sewer, lights, heating, etc.)

DATE		COST	DATE		COST

INSTRUCTIONS.—*a* State whether heated from central heating or by individual heating plants, stoves, furnaces, or fireplaces.
b State whether steam, vapor, hot water, or hot air.
c State whether gas, coal, oil, or central heating plant.
d State whether electricity, gas, etc.

SEE REVERSE SIDE OF FORM

F3254:4(104) 41-55

MISCELLANEOUS INFORMATION

Note: The lath house has been moved to another location. Other buildings have been described in other photos.

STATE OF CALIFORNIA
DEPARTMENT OF FINANCE

HISTORICAL RECORD

DIVISION OF ARCHITECTURE

Building No. _____
Chapter No. _____ Year _____
Work Order No. _____

Place: UNIVERSITY OF CALIFORNIA * BRANCH OF THE COLLEGE OF AGRICULTURE

Designation of Building: Poultry Husbandry (Left) Capacity: ---

Original Cost, $: 7,841.01 Date Completed: 1912

MATERIAL: Walls: Frame Foundation: Concrete

Roof: Shingle Floors: Cement & Wood

Type: Cottage Facing: Shingle

Total floor area above basement, square feet: _____

SIZE: Main building: 40'0" x 51'0" Basement: Entire Building

Wing: ----- Wing: ----- Wing: -----

a Stove (How heated) Height of first floor above ground: 42"

b Coal (Type of heat) Water connections: Yes

c None (Type of domestic water heater) Sewer connections: Yes

d Electricity (How lighted) Gas connections: Yes

COOKING RANGES INSTALLED		FIRE PREVENTION	
Coal, No.	None	Fire escapes	None
Gas, No.	None	Hydrants, interior	None
Electric, No.	None	Hydrants, exterior	75'
Oil, No.	None	Chemicals, on wheels	None
Steam, No.	None	Extinguishers	5

ADDITIONS AND INSTALLATIONS

(Below enter chronologically all modifications, additions, introductions of water, sewer, lights, heating, etc.)

DATE		COST	DATE		COST
			1924	Addition to Laboratory	$ 359.38

INSTRUCTIONS.—*a* State whether heated from central heating or by individual heating plants, stoves, furnaces, or fireplaces.
b State whether steam, vapor, hot water, or hot air.
c State whether gas, coal, oil, or central heating plant.
d State whether electricity, gas, etc.

SEE REVERSE SIDE OF FORM

F3254:4 (105) 41-56

Poultry Office : (Center)
Original Cost: $1,503.62 Date Completed: 1917. Walls: Frame. Facing: Shingle. Roof: Shingle.
Floors: Cement & Wood. Foundation: Concrete. Water: Yes. Sewer: Yes. Size: 20'0" x 50'0".
Basement; Entire Building. Light: Electricity. Extinguishers: None. Hydrant: 90'.
Heat: Stoves. Type of Heat: Coal. Hot Water: None. Gas: Yes. Additions: 1924 - $359.38

Poultry Shop: (Right)
Original cost: $1,700.00 Date Completed: 1918. Walls: Frame. Facing: Wood. Roof:Shingle.
Floors: Wood & Cement. Foundation: Concrete. Water: Yes. Sewer: Yes. Size: 22'6" x 36'0".
Basement: Entire building. Light: Electricity. Water: Yes. Hydrant: None. Extinguishers: None.
Heat: None. Gas: Yes. Hot Water: None.

STATE OF CALIFORNIA
DEPARTMENT OF FINANCE

HISTORICAL RECORD

DIVISION OF ARCHITECTURE

Building No. _____
Chapter No. _____ Year _____
Work Order No. _____

Place UNIVERSITY OF CALIFORNIA * BRANCH OF THE COLLEGE OF AGRICULTURE

Designation of Building Gymnasium Capacity ----

Original Cost, $ 10,458.34 Date Completed 1921

MATERIAL: Walls Frame Foundation Concrete

Roof Shingle Floors Wood

Type Auditorium Facing Shingle

Total floor area above basement, square feet _____

SIZE: Main building 80'0" x 125'0" Basement None

Wing ------ Wing -------- Wing -----

a Radiator (How heated) Height of first floor above ground 8"

b Steam (Type of heat) Water connections Yes

c Storage tank (Type of domestic water heater) Sewer connections Yes

d Electricity (How lighted) Gas connections None

COOKING RANGES INSTALLED		FIRE PREVENTION	
Coal, No.	None	Fire escapes	None
Gas, No.	None	Hydrants, interior	None
Electric, No.	None	Hydrants, exterior	250'
Oil, No.	None	Chemicals, on wheels	None
Steam, No.	None	Extinguishers	None

ADDITIONS AND INSTALLATIONS

(Below enter chronologically all modifications, additions, introductions of water, sewer, lights, heating, etc.)

DATE		COST	DATE		COST
			1922	Alterations	$1,661.90
			1925	"	642.04
			1926	"	5,134.30

INSTRUCTIONS.—*a* State whether heated from central heating or by individual heating plants, stoves, furnaces, or fireplaces.
b State whether steam, vapor, hot water, or hot air.
c State whether gas, coal, oil, or central heating plant.
d State whether electricity, gas, etc.

SEE REVERSE SIDE OF FORM

F3254:4 (106) 11-57

STATE OF CALIFORNIA
DEPARTMENT OF FINANCE

HISTORICAL RECORD

DIVISION OF ARCHITECTURE

Building No. _____
Chapter No. _____ Year _____
Work Order No. _____

Place UNIVERSITY OF CALIFORNIA * BRANCH OF THE COLLEGE OF AGRICULTURE

Designation of Building Pump House No. 8 Capacity 900 GPM

Original Cost, $ 600.00 Date Completed 1928

MATERIAL: Walls Frame Foundation Concrete

Roof Shingle Floors Cement

Type Shed Facing Stucco

Total floor area above basement, square feet

SIZE: Main building 8'1" x 12'1" Basement None

Wing ----- Wing ----- Wing -----

a None (How heated) Height of first floor above ground 6"

b None (Type of heat) Water connections Yes

c None (Type of domestic water heater) Sewer connections None

d Electricity (How lighted) Gas connections None

COOKING RANGES INSTALLED		FIRE PREVENTION	
Coal, No.	None	Fire escapes	None
Gas, No.	None	Hydrants, interior	None
Electric, No.	None	Hydrants, exterior	150'
Oil, No.	None	Chemicals, on wheels	None
Steam, No.	None	Extinguishers	None

ADDITIONS AND INSTALLATIONS

(Below enter chronologically all modifications, additions, introductions of water, sewer, lights, heating, etc.)

DATE		COST	DATE		COST

INSTRUCTIONS.—*a* State whether heated from central heating or by individual heating plants, stoves, furnaces, or fireplaces.
b State whether steam, vapor, hot water, or hot air.
c State whether gas, coal, oil, or central heating plant.
d State whether electricity, gas, etc.

SEE REVERSE SIDE OF FORM

F3254:4(107) 41-36

STATE OF CALIFORNIA
DEPARTMENT OF FINANCE

HISTORICAL RECORD

DIVISION OF ARCHITECTURE

Building No. .....
Chapter No. ..... Year .....
Work Order No. .....

Place UNIVERSITY OF CALIFORNIA * BRANCH OF THE COLLEGE OF AGRICULTURE

Designation of Building Horticultural Packing Shed - Orchard Capacity ---

Original Cost, $ 6,414.24 Date Completed 1922

MATERIAL: Walls Frame Foundation Concrete

Roof Shingle Floors Wood & Cement

Type Cottage Facing Wood

Total floor area above basement, square feet .....

SIZE: Main building 40'0" x 80'0" Basement 38'0" x 76'0"

Wing ------- Wing ------- Wing -----

a None (How heated) Height of first floor above ground 36"

b None (Type of heat) Water connections Yes

c None (Type of domestic water heater) Sewer connections Yes

d Electricity (How lighted) Gas connections None

COOKING RANGES INSTALLED		FIRE PREVENTION	
Coal, No.	None	Fire escapes	None
Gas, No.	None	Hydrants, interior	None
Electric, No.	None	Hydrants, exterior	150'
Oil, No.	None	Chemicals, on wheels	None
Steam, No.	None	Extinguishers	1

ADDITIONS AND INSTALLATIONS

(Below enter chronologically all modifications, additions, introductions of water, sewer, lights, heating, etc.)

DATE		COST	DATE		COST

INSTRUCTIONS.—*a* State whether heated from central heating or by individual heating plants, stoves, furnaces, or fireplaces.
b State whether steam, vapor, hot water, or hot air.
c State whether gas, coal, oil, or central heating plant.
d State whether electricity, gas, etc.

SEE REVERSE SIDE OF FORM

F3254:4(108) 4-59

STATE OF CALIFORNIA
DEPARTMENT OF FINANCE

HISTORICAL RECORD

DIVISION OF ARCHITECTURE

Building No. _____
Chapter No. _____ Year _____
Work Order No. _____

Place: UNIVERSITY OF CALIFORNIA * BRANCH OF THE COLLEGE OF AGRICULTURE

Designation of Building: Tool Shed - Orchard — Capacity: ----

Original Cost, $: $ 200.00 — Date Completed: 1920

MATERIAL: Walls: Frame — Foundation: Concrete

Roof: Shingle — Floors: Cement

Type: Shed — Facing: Wood

Total floor area above basement, square feet: _____

SIZE: Main building: 24'5" x 72'6" — Basement: None

Wing: ----- — Wing: ----- — Wing: ----

a. None (How heated) — Height of first floor above ground: On Ground

b. None (Type of heat) — Water connections: Yes

c. None (Type of domestic water heater) — Sewer connections: Yes

d. Electricity (How lighted) — Gas connections: None

COOKING RANGES INSTALLED		FIRE PREVENTION	
Coal, No.	None	Fire escapes	None
Gas, No.	None	Hydrants, interior	None
Electric, No.	None	Hydrants, exterior	50'
Oil, No.	None	Chemicals, on wheels	None
Steam, No.	None	Extinguishers	1

ADDITIONS AND INSTALLATIONS

(Below enter chronologically all modifications, additions, introductions of water, sewer, lights, heating, etc.)

DATE		COST	DATE		COST

INSTRUCTIONS.—*a* State whether heated from central heating or by individual heating plants, stoves, furnaces, or fireplaces.
b State whether steam, vapor, hot water, or hot air.
c State whether gas, coal, oil, or central heating plant.
d State whether electricity, gas, etc.

SEE REVERSE SIDE OF FORM

F3254:4 (109) 41-60

STATE OF CALIFORNIA
DEPARTMENT OF FINANCE

HISTORICAL RECORD

DIVISION OF ARCHITECTURE

Building No. _____
Chapter No. _____ Year _____
Work Order No. _____

Place: UNIVERSITY OF CALIFORNIA * BRANCH OF THE COLLEGE OF AGRICULTURE

Designation of Building: Pump House No. 3 — Capacity: 225 GPM

Original Cost, $: 150.00 — Date Completed: 1914

MATERIAL: Walls: Frame — Foundation: Concrete

Roof: Corrugated Iron — Floors: Wood

Type: Shed — Facing: Corrugated Iron

Total floor area above basement, square feet: _____

SIZE: Main building: 10'-" x 20'0" — Basement: None

Wing: ----- — Wing: ----- — Wing: -----

a None (How heated) — Height of first floor above ground: 8"

b None (Type of heat) — Water connections: Yes

c None (Type of domestic water heater) — Sewer connections: None

d Electricity (How lighted) — Gas connections: None

COOKING RANGES INSTALLED		FIRE PREVENTION	
Coal, No.	None	Fire escapes	None
Gas, No.	None	Hydrants, interior	None
Electric, No.	None	Hydrants, exterior	None
Oil, No.	None	Chemicals, on wheels	None
Steam, No.	None	Extinguishers	None

ADDITIONS AND INSTALLATIONS

(Below enter chronologically all modifications, additions, introductions of water, sewer, lights, heating, etc.)

DATE		COST	DATE		COST

INSTRUCTIONS.—*a* State whether heated from central heating or by individual heating plants, stoves, furnaces, or fireplaces.
b State whether steam, vapor, hot water, or hot air.
c State whether gas, coal, oil, or central heating plant.
d State whether electricity, gas, etc.

SEE REVERSE SIDE OF FORM

F-3254:4(110) 41-61

STATE OF CALIFORNIA
DEPARTMENT OF FINANCE

HISTORICAL RECORD

DIVISION OF ARCHITECTURE

Building No. _____
Chapter No. _____ Year _____
Work Order No. _____

Place UNIVERSITY OF CALIFORNIA * BRANCH OF THE COLLEGE OF AGRICULTURE

Designation of Building Pump House No. 7. Armstrong Ranch Capacity 450 GPM

Original Cost, $ 180.00 Date Completed 1923

MATERIAL: Walls Frame Foundation Concrete

Roof Shingle Floors Cement

Type Shed Facing Shingle

Total floor area above basement, square feet

SIZE: Main building 10'3" x 14'3" Basement None

Wing ------ Wing ------ Wing -----

a None (How heated) Height of first floor above ground On Ground

b None (Type of heat) Water connections None

c None (Type of domestic water heater) Sewer connections None

d Electricity (How lighted) Gas connections None

COOKING RANGES INSTALLED		FIRE PREVENTION	
Coal, No.	None	Fire escapes	None
Gas, No.	None	Hydrants, interior	None
Electric, No.	None	Hydrants, exterior	None
Oil, No.	None	Chemicals, on wheels	None
Steam, No.	None	Extinguishers	None

ADDITIONS AND INSTALLATIONS

(Below enter chronologically all modifications, additions, introductions of water, sewer, lights, heating, etc.)

DATE		COST	DATE		COST

INSTRUCTIONS.—*a* State whether heated from central heating or by individual heating plants, stoves, furnaces, or fireplaces.
b State whether steam, vapor, hot water, or hot air.
c State whether gas, coal, oil, or central heating plant.
d State whether electricity, gas, etc.

SEE REVERSE SIDE OF FORM

F3254:4(111) 2-67

STATE OF CALIFORNIA
DEPARTMENT OF FINANCE

HISTORICAL RECORD

DIVISION OF ARCHITECTURE

Building No. _____
Chapter No. _____ Year _____
Work Order No. _____

Place UNIVERSITY OF CALIFORNIA * BRANCH OF THE COLLEGE OF AGRICULTURE.

Designation of Building Truck crops Field Laboratory (Left) Capacity ----

Original Cost, $ 5,600.00 Date Completed 1923

MATERIAL: Walls Frame Foundation Concrete

Roof Shingle Floors Wood & Cement

Type Factory Facing Wood

Total floor area above basement, square feet

SIZE: Main building 35'0" x 82'0" Basement 30'0" x 35'0"

Wing ----- Wing ----- Wing -----

a Stove (How heated) Height of first floor above ground 30"

b Coal (Type of heat) Water connections Yes

c None (Type of domestic water heater) Sewer connections Yes

d Electricity (How lighted) Gas connections None

COOKING RANGES INSTALLED		FIRE PREVENTION	
Coal, No.	None	Fire escapes	None
Gas, No.	None	Hydrants, interior	None
Electric, No.	None	Hydrants, exterior	650'
Oil, No.	None	Chemicals, on wheels	None
Steam, No.	None	Extinguishers	1

ADDITIONS AND INSTALLATIONS

(Below enter chronologically all modifications, additions, introductions of water, sewer, lights, heating, etc.)

DATE		COST	DATE		COST
			1925	Interior furnishing	$ 994.19
			1925	Installation of refrigerating system	2,030.11
			1926	Additions to refrigerating system	767.34

INSTRUCTIONS.—*a* State whether heated from central heating or by individual heating plants, stoves, furnaces, or fireplaces.
b State whether steam, vapor, hot water, or hot air.
c State whether gas, coal, oil, or central heating plant.
d State whether electricity, gas, etc.

SEE REVERSE SIDE OF FORM

F3254:4 (112) 41-63

Store House: (Center)
Original Cost: $1,700.00. Date Completed: 1928. Walls: Frame. Facing: Wood. Roof: Shingle.
Floors: Cement. Foundation: Concrete. Water: Yes. Sewer: Yes. Size: 20'4" x 50'0".
Extinguishers: None. Hydrant: 650'.

Garage: (Extreme Right)
Original Cost: Date Completed: Walls: Frame. Facing: Wood. Roof: Shingle.
Floors: None. Foundation: Concrete. Water: None. Sewer: None. Size: 16'0" x 30'0".
Extinguishers: None. Hydrant: 650'. Capacity: 3 cars.

STATE OF CALIFORNIA
DEPARTMENT OF FINANCE

HISTORICAL RECORD

DIVISION OF ARCHITECTURE

Building No. _____
Chapter No. _____ Year _____
Work Order No. _____

Place UNIVERSITY OF CALIFORNIA. BRANCH OF THE COLLEGE OF AGRICULTURE

Designation of Building Dehydrator (Left) Capacity ----

Original Cost, $ 3,000.00 Date Completed 1916

MATERIAL: Walls Concrete & Wood Foundation Concrete

Roof Cement & Shingle Floors Cement

Type Factory Facing Stucco & wood

Total floor area above basement, square feet _____

SIZE: Main building 20'0" x 80'0" Basement None

Wing ------ Wing ------ Wing -----

a None (How heated) Height of first floor above ground 6"

b None (Type of heat) Water connections Yes

c None (Type of domestic water heater) Sewer connections None

d Electricity (How lighted) Gas connections None

COOKING RANGES INSTALLED		FIRE PREVENTION	
Coal, No.	None	Fire escapes	None
Gas, No.	None	Hydrants, interior	None
Electric, No.	None	Hydrants, exterior	125'
Oil, No.	None	Chemicals, on wheels	None
Steam, No.	None	Extinguishers	None

ADDITIONS AND INSTALLATIONS

(Below enter chronologically all modifications, additions, introductions of water, sewer, lights, heating, etc.)

DATE		COST	DATE		COST

INSTRUCTIONS.—*a* State whether heated from central heating or by individual heating plants, stoves, furnaces, or fireplaces.
b State whether steam, vapor, hot water, or hot air.
c State whether gas, coal, oil, or central heating plant.
d State whether electricity, gas, etc.

SEE REVERSE SIDE OF FORM

F3254:4 (113)
41-64

Implement Shed: (Center)
Original cost: $1,427.48. Date Completed: 1918. Walls: Frame. Facing: Wood.
Roof: Shingle. Floors: Cement. Foundation: Concrete. Water: Yes. Sewer: Yes.
Size: 20'0" x 50'0". Extinguishers: None. Hydrant: 110'.

Shed: (At right in rear of cottage)
Original Cost: Date Completed: Walls: Frame. Facing: Wood.
Roof: Shingle. Floors: Cement. Foundation: Concrete. Water: None. Sewer: None.
Size: 18'5" x 25'4". Extinguishers: None. Hydrant: 110'.

Note: Office building in the distance is described in another photo.

STATE OF CALIFORNIA
DEPARTMENT OF FINANCE

HISTORICAL RECORD

DIVISION OF ARCHITECTURE

Building No. _____
Chapter No. _____ Year _____
Work Order No. _____

Place: UNIVERSITY OF CALIFORNIA * BRANCH OF THE COLLEGE OF AGRICULTURE

Designation of Building: Pump House No. 6 — Capacity: 500 GPM

Original Cost, $: 180.00 — Date Completed: 1923

MATERIAL: Walls: Frame — Foundation: Concrete

Roof: Shingle — Floors: Cement

Type: Shed — Facing: Shingle

Total floor area above basement, square feet: _____

SIZE: Main building: 8'4" x 12'4" — Basement: None

Wing: ----- — Wing: ----- — Wing: -----

a. None (How heated) — Height of first floor above ground: On Ground

b. None (Type of heat) — Water connections: Yes

c. None (Type of domestic water heater) — Sewer connections: None

d. None (How lighted) — Gas connections: None

COOKING RANGES INSTALLED		FIRE PREVENTION	
Coal, No.	None	Fire escapes	None
Gas, No.	None	Hydrants, interior	None
Electric, No.	None	Hydrants, exterior	None
Oil, No.	None	Chemicals, on wheels	None
Steam, No.	None	Extinguishers	None

ADDITIONS AND INSTALLATIONS

(Below enter chronologically all modifications, additions, introductions of water, sewer, lights, heating, etc.)

DATE		COST	DATE		COST

INSTRUCTIONS.—*a* State whether heated from central heating or by individual heating plants, stoves, furnaces, or fireplaces.
b State whether steam, vapor, hot water, or hot air.
c State whether gas, coal, oil, or central heating plant.
d State whether electricity, gas, etc.

SEE REVERSE SIDE OF FORM

F3254:4(114)
41-65

STATE OF CALIFORNIA
DEPARTMENT OF FINANCE

HISTORICAL RECORD

DIVISION OF ARCHITECTURE
Building No. _____
Chapter No. _____ Year _____
Work Order No. _____

Place: UNIVERSITY OF CALIFORNIA * BRANCH OF THE COLLEGE OF AGRICULTURE

Designation of Building: Beef Feeding Barn — Capacity: 8 Pens

Original Cost, $: 8,050.00 — Date Completed: 1919

MATERIAL: Walls: Frame — Foundation: Concrete

Roof: Shingle — Floors: Cement

Type: Barn — Facing: Wood

Total floor area above basement, square feet: _____

SIZE: Main building: 72'0" x 96'0" — Basement: None

Wing: ----- — Wing: ----- — Wing: -----

a None (How heated) — Height of first floor above ground: On Ground

b None (Type of heat) — Water connections: Yes

c None (Type of domestic water heater) — Sewer connections: Yes

d Electricity (How lighted) — Gas connections: None

COOKING RANGES INSTALLED		FIRE PREVENTION	
Coal, No.	None	Fire escapes	None
Gas, No.	None	Hydrants, interior	None
Electric, No.	None	Hydrants, exterior	150'
Oil, No.	None	Chemicals, on wheels	None
Steam, No.	None	Extinguishers	1

ADDITIONS AND INSTALLATIONS

(Below enter chronologically all modifications, additions, introductions of water, sewer, lights, heating, etc.)

DATE		COST	DATE		COST

INSTRUCTIONS.—*a* State whether heated from central heating or by individual heating plants, stoves, furnaces, or fireplaces.
b State whether steam, vapor, hot water, or hot air.
c State whether gas, coal, oil, or central heating plant.
d State whether electricity, gas, etc.

SEE REVERSE SIDE OF FORM

F3254:4(115) 41-66

STATE OF CALIFORNIA
DEPARTMENT OF FINANCE

HISTORICAL RECORD

DIVISION OF ARCHITECTURE

Building No. _____
Chapter No. _____ Year _____
Work Order No. _____

Place: UNIVERSITY OF CALIFORNIA * BRANCH OF THE COLLEGE OF AGRICULTURE

Designation of Building: Warehouse - Granary Capacity: ---

Original Cost, $: 6,964.32 Date Completed: 1922

MATERIAL: Walls: Frame Foundation: Concrete Posts

Roof: Corrugated iron Floors: Wood & Cement

Type: Elevator Facing: Corrugated iron

Total floor area above basement, square feet: _____

SIZE: Main building: 45'0" x 90'0" Basement: 30'0" x 42'0"

Wing: ------ Wing: ------- Wing: -----

a None (How heated) Height of first floor above ground: 40"

b None (Type of heat) Water connections: Yes

c None (Type of domestic water heater) Sewer connections: Yes

d Electricity (How lighted) Gas connections: None

COOKING RANGES INSTALLED		FIRE PREVENTION	
Coal, No.	None	Fire escapes	None
Gas, No.	None	Hydrants, interior	None
Electric, No.	None	Hydrants, exterior	100'
Oil, No.	None	Chemicals, on wheels	None
Steam, No.	None	Extinguishers	1

ADDITIONS AND INSTALLATIONS

(Below enter chronologically all modifications, additions, introductions of water, sewer, lights, heating, etc.)

DATE		COST	DATE		COST

INSTRUCTIONS.—*a* State whether heated from central heating or by individual heating plants, stoves, furnaces, or fireplaces.
b State whether steam, vapor, hot water, or hot air.
c State whether gas, coal, oil, or central heating plant.
d State whether electricity, gas, etc.

SEE REVERSE SIDE OF FORM

F3254:4(116)
41-67

STATE OF CALIFORNIA
DEPARTMENT OF FINANCE

HISTORICAL RECORD

DIVISION OF ARCHITECTURE

Building No. _____
Chapter No. _____ Year _____
Work Order No. _____

Place UNIVERSITY OF CALIFORNIA* BRANCH OF THE COLLEGE OF AGRICULTURE

Designation of Building Blacksmith Shop - Farm Division Capacity ---

Original Cost, $ 633.86 Date Completed 1920

MATERIAL: Walls Frame Foundation Concrete

Roof Shingle Floors None

Type Barn Facing Wood

Total floor area above basement, square feet

SIZE: Main building 22'0" x 50'0" Basement None

Wing ------ Wing ------ Wing -----

a None (How heated) Height of first floor above ground On Ground

b None (Type of heat) Water connections Yes

c None (Type of domestic water heater) Sewer connections None

d Electricity (How lighted) Gas connections None

COOKING RANGES INSTALLED		FIRE PREVENTION	
Coal, No.	None	Fire escapes	None
Gas, No.	None	Hydrants, interior	None
Electric, No.	None	Hydrants, exterior	150'
Oil, No.	None	Chemicals, on wheels	None
Steam, No.	None	Extinguishers	1

ADDITIONS AND INSTALLATIONS

(Below enter chronologically all modifications, additions, introductions of water, sewer, lights, heating, etc.)

DATE		COST	DATE		COST

INSTRUCTIONS.—*a* State whether heated from central heating or by individual heating plants, stoves, furnaces, or fireplaces.
b State whether steam, vapor, hot water, or hot air.
c State whether gas, coal, oil, or central heating plant.
d State whether electricity, gas, etc.

SEE REVERSE SIDE OF FORM

F3254:4(117) 41 56

STATE OF CALIFORNIA
DEPARTMENT OF FINANCE

HISTORICAL RECORD

DIVISION OF ARCHITECTURE

Building No. _____
Chapter No. _____ Year _____
Work Order No. _____

Place UNIVERSITY OF CALIFORNIA * BRANCH OF THE COLLEGE OF AGRICULTURE

Designation of Building Dining Hall - Farm (Right) Capacity ----

Original Cost, $ 4,255.13 Date Completed 1922

MATERIAL: Walls Frame Foundation Concrete

Roof Shingle Floors Wood & Cement

Type Cottage Facing Wood

Total floor area above basement, square feet

SIZE: Main building 29'0" x 67'6" Basement 24'0" x 26'0"

Wing ----- Wing ----- Wing -----

a Stove (How heated) Height of first floor above ground 30"

b Coal (Type of heat) Water connections Yes

c "Hunphrey" Gas (Type of domestic water heater) Sewer connections Yes

d Electricity (How lighted) Gas connections Yes

COOKING RANGES INSTALLED		FIRE PREVENTION	
Coal, No.	None	Fire escapes	None
Gas, No.	1	Hydrants, interior	None
Electric, No.	None	Hydrants, exterior	45'
Oil, No.	None	Chemicals, on wheels	None
Steam, No.	None	Extinguishers	1

ADDITIONS AND INSTALLATIONS

(Below enter chronologically all modifications, additions, introductions of water, sewer, lights, heating, etc.)

DATE		COST	DATE		COST

INSTRUCTIONS.—*a* State whether heated from central heating or by individual heating plants, stoves, furnaces, or fireplaces.
b State whether steam, vapor, hot water, or hot air.
c State whether gas, coal, oil, or central heating plant.
d State whether electricity, gas, etc.

SEE REVERSE SIDE OF FORM

F 3254:4 (118) 41-69

Note: The other two cottages have been described in another photo.

Bunk House: (Extreme Left)
Original Cost: $200.00. Date Completed: 1910. Walls: Frame. Facing: Wood. Roof: Shingle.
Floors: Wood. Foundation: Concrete. Water: Yes. Heat: Stove. Type: Coal. Size: 20'4" x 28'4".
Extinguishers: None. Hydrant: 125'. Capacity: 6 rooms. Hot Water: None. Light: Electricity.

Bunk House: (Second from left)
Original Cost: $1,043.70. Date Completed: 1917. Walls: Frame. Facing: Shingle. Roof: Shingle.
Floors: Wood. Foundation: Concrete. Water: Yes. Heat: Stove. Type: Coal. Size: 24'4" x 36'4".
Extinguishers: None. Hydrant: 100'. Capacity: 7 rooms. Hot Water: None. Light: Electricity.

Lavatory & Wash House: (Third from left)
Original cost: $1,000.66. Date Completed: 1918. Walls: Frame. Facing: Shingle. Roof: Shingle.
Floors: Wood. Foundation: Concrete. Water: Yes. Heat: Stove. Type: Coal. Size: 22'0" x 36'0".
Hot Water: "Ideal" Gas Heater. Sewer: Yes. Extinguishers: 1. Hydrant: 95'. Additions: 1923 - $400.00.

STATE OF CALIFORNIA
DEPARTMENT OF FINANCE

HISTORICAL RECORD

DIVISION OF ARCHITECTURE

Building No. _____
Chapter No. _____ Year _____
Work Order No. _____

Place: UNIVERSITY OF CALIFORNIA * BRANCH OF THE COLLEGE OF AGRICULTURE

Designation of Building: Goat Barn (Right) — Capacity: 12 pens

Original Cost, $: 1,200.00 — Date Completed: 1920

MATERIAL: Walls: Frame — Foundation: Concrete
Roof: Shingle — Floors: Cement
Type: Barn — Facing: Shingle & Wood

Total floor area above basement, square feet: _____

SIZE: Main building: 22'0" x 50'0" — Basement: None
Wing: ------ — Wing: ------ — Wing: ------

a. None (How heated) — Height of first floor above ground: 12"
b. None (Type of heat) — Water connections: Yes
c. None (Type of domestic water heater) — Sewer connections: Yes
d. Electricity (How lighted) — Gas connections: None

COOKING RANGES INSTALLED		FIRE PREVENTION	
Coal, No.	None	Fire escapes	None
Gas, No.	None	Hydrants, interior	None
Electric, No.	None	Hydrants, exterior	255'
Oil, No.	None	Chemicals, on wheels	None
Steam, No.	None	Extinguishers	None

ADDITIONS AND INSTALLATIONS

(Below enter chronologically all modifications, additions, introductions of water, sewer, lights, heating, etc.)

DATE		COST	DATE		COST
			1920	Additions and alterations	$100.00

INSTRUCTIONS.—*a* State whether heated from central heating or by individual heating plants, stoves, furnaces, or fireplaces.
b State whether steam, vapor, hot water, or hot air.
c State whether gas, coal, oil, or central heating plant.
d State whether electricity, gas, etc.

SEE REVERSE SIDE OF FORM

F3254:4(119) 41-70

Silo No. 1: (Extreme Left)
Original Cost: See Note. Date Completed: 1917. Walls: Redwood. Roof: Composition. Floor: Cement.
Foundation: Concrete. Facing: Wood. Size: 11'6". Capacity: 65 tons.

Silo No. 2: (Second from left)
Original Cost: See Note. Date Completed: 1917. Walls: Redwood. Roof: Composition. Floor: Cement.
Foundation: Concrete. Facing: Wood. Size: 11'6". Capacity: 61 tons.

Silo No. 4: (Third from left)
Original Cost: See Note. Date completed: 1917. Walls: Redwood. Roof: Composition. Floor: Cement.
Foundation: Concrete. Facing: Wood. Size: 12'0". Capacity: 65 tons.

Silo No. 6: (Right)
Original cost: See Note. Date Completed: 1917. Walls: Redwood. Roof: Composition. Floor: Cement.
Foundation: Concrete. Facing: Wood. Size: 13'6". Capacity: 65 tons.

Note: These silos and another at the barn were constructed at a cost of $6,200.00.

STATE OF CALIFORNIA
DEPARTMENT OF FINANCE

HISTORICAL RECORD

DIVISION OF ARCHITECTURE

Building No. _____
Chapter No. _____ Year _____
Work Order No. _____

Place UNIVERSITY OF CALIFORNIA * BRANCH OF THE COLLEGE OF AGRICULTURE

Designation of Building Feeding Sheds - adjoining Dairy Barn Capacity ---

Original Cost, $ 3,748.71 Date Completed 1915

MATERIAL: ~~Walls~~ Supports: Wood Foundation Concrete posts

Roof Shingle Floors None

Type Shed Facing None

Total floor area above basement, square feet

SIZE: Main building 100'0" x 100'0" Basement None

Wing ----- Wing ------ Wing ----

a None (How heated) Height of first floor above ground On Ground

b None (Type of heat) Water connections Yes

c None (Type of domestic water heater) Sewer connections None

d Electricity (How lighted) Gas connections None

COOKING RANGES INSTALLED

Coal, No. None

Gas, No. None

Electric, No. None

Oil, No. None

Steam, No. None

FIRE PREVENTION

Fire escapes None

Hydrants, interior None

Hydrants, exterior 125'

Chemicals, on wheels None

Extinguishers None

ADDITIONS AND INSTALLATIONS

(Below enter chronologically all modifications, additions, introductions of water, sewer, lights, heating, etc.)

DATE		COST	DATE		COST

INSTRUCTIONS.—*a* State whether heated from central heating or by individual heating plants, stoves, furnaces, or fireplaces.
b State whether steam, vapor, hot water, or hot air.
c State whether gas, coal, oil, or central heating plant.
d State whether electricity, gas, etc.

SEE REVERSE SIDE OF FORM

F3254:4(120) 41-71

Calf Barn: (Extreme Right)
Original Cost: $1,000.00 Date Completed: 1926 Walls: Frame. Roof: Shingle. Floors: Wood.
Foundation: Concrete. Facing: Wood. Water: Yes. Size: 50'0" x 65'0". Extinguishers: None.
Hydrant: 150' Sewer: Yes. Light: Electricity. Heat: None. Hot Water: None. Capacity: 24 stalls

STATE OF CALIFORNIA
DEPARTMENT OF FINANCE

HISTORICAL RECORD

DIVISION OF ARCHITECTURE

Building No. _____
Chapter No. _____ Year _____
Work Order No. _____

Place UNIVERSITY OF CALIFORNIA * BRANCH OF THE COLLEGE OF AGRICULTURE

Designation of Building Quarantine Building Capacity ----

Original Cost, $ 1,222.87 Date Completed 1925

MATERIAL: Walls Frame Foundation Concrete

Roof Shingle Floors Cement

Type Barn Facing Shingle & Wood

Total floor area above basement, square feet _____

SIZE: Main building 18'0" x 50'0" Basement None

Wing 14'4' x 24'6" Wing ----- Wing ------

a None (How heated) Height of first floor above ground 14"

b None (Type of heat) Water connections Yes

c None (Type of domestic water heater) Sewer connections Yes

d Electricity (How lighted) Gas connections None

COOKING RANGES INSTALLED		FIRE PREVENTION	
Coal, No.	None	Fire escapes	None
Gas, No.	None	Hydrants, interior	None
Electric, No.	None	Hydrants, exterior	350'
Oil, No.	None	Chemicals, on wheels	None
Steam, No.	None	Extinguishers	1

ADDITIONS AND INSTALLATIONS

(Below enter chronologically all modifications, additions, introductions of water, sewer, lights, heating, etc.)

DATE		COST	DATE		COST

INSTRUCTIONS.—*a* State whether heated from central heating or by individual heating plants, stoves, furnaces, or fireplaces.
b State whether steam, vapor, hot water, or hot air.
c State whether gas, coal, oil, or central heating plant.
d State whether electricity, gas, etc.

SEE REVERSE SIDE OF FORM

F3254:4(121)

STATE OF CALIFORNIA
DEPARTMENT OF FINANCE

HISTORICAL RECORD

DIVISION OF ARCHITECTURE

Building No. _____
Chapter No. _____ Year _____
Work Order No. _____

Place UNIVERSITY OF CALIFORNIA BRANCH OF THE COLLEGE OF AGRICULTURE

Designation of Building Agronomy Office Capacity ----

Original Cost, $ 2,000.00 Date Completed 1924

MATERIAL: Walls Frame Foundation Concrete

Roof Shingle Floors Wood

Type Cottage Facing Shingle

Total floor area above basement, square feet _____

SIZE: Main building 28'5" x 38'0" Basement None

Wing ----- Wing ------ Wing -----

a Stove (How heated) Height of first floor above ground 14"

b Coal (Type of heat) Water connections Yes

c None (Type of domestic water heater) Sewer connections Yes

d Electricity (How lighted) Gas connections None

COOKING RANGES INSTALLED		FIRE PREVENTION	
Coal, No.	None	Fire escapes	None
Gas, No.	None	Hydrants, interior	None
Electric, No.	None	Hydrants, exterior	250'
Oil, No.	None	Chemicals, on wheels	None
Steam, No.	None	Extinguishers	None

ADDITIONS AND INSTALLATIONS

(Below enter chronologically all modifications, additions, introductions of water, sewer, lights, heating, etc.)

DATE		COST	DATE		COST

INSTRUCTIONS.—*a* State whether heated from central heating or by individual heating plants, stoves, furnaces, or fireplaces.
b State whether steam, vapor, hot water, or hot air.
c State whether gas, coal, oil, or central heating plant.
d State whether electricity, gas, etc.

SEE REVERSE SIDE OF FORM

F3254:4(122) 11-73

STATE OF CALIFORNIA
DEPARTMENT OF FINANCE

HISTORICAL RECORD

DIVISION OF ARCHITECTURE

Building No. _____
Chapter No. _____ Year _____
Work Order No. _____

Place UNIVERSITY OF CALIFORNIA * BRANCH OF THE COLLEGE OF AGRICULTURE

Designation of Building Bee House (Grafting House) Capacity -----

Original Cost, $ 2,700.00 Date Completed 1908

MATERIAL: Walls Frame Foundation Concrete

Roof Shingle Floors Wood

Type Cottage Facing Shingle

Total floor area above basement, square feet

SIZE: Main building 24'0" x 24'0" Basement None

Wing 11'9" x 17'0" Wing ------ Wing ------

a Stove (How heated) Height of first floor above ground 18"

b Coal (Type of heat) Water connections Yes

c None (Type of domestic water heater) Sewer connections Yes

d Electricity (How lighted) Gas connections Yes

COOKING RANGES INSTALLED		FIRE PREVENTION	
Coal, No.	None	Fire escapes	None
Gas, No.	1	Hydrants, interior	None
Electric, No.	None	Hydrants, exterior	175'
Oil, No.	None	Chemicals, on wheels	None
Steam, No.	None	Extinguishers	1

ADDITIONS AND INSTALLATIONS

(Below enter chronologically all modifications, additions, introductions of water, sewer, lights, heating, etc.)

DATE		COST	DATE		COST

INSTRUCTIONS.—*a* State whether heated from central heating or by individual heating plants, stoves, furnaces, or fireplaces.
b State whether steam, vapor, hot water, or hot air.
c State whether gas, coal, oil, or central heating plant.
d State whether electricity, gas, etc.

SEE REVERSE SIDE OF FORM

F3254:4(123) 4174

MISCELLANEOUS INFORMATION

STATE OF CALIFORNIA
DEPARTMENT OF FINANCE

HISTORICAL RECORD

DIVISION OF ARCHITECTURE

Building No. _____
Chapter No. _____ Year _____
Work Order No. _____

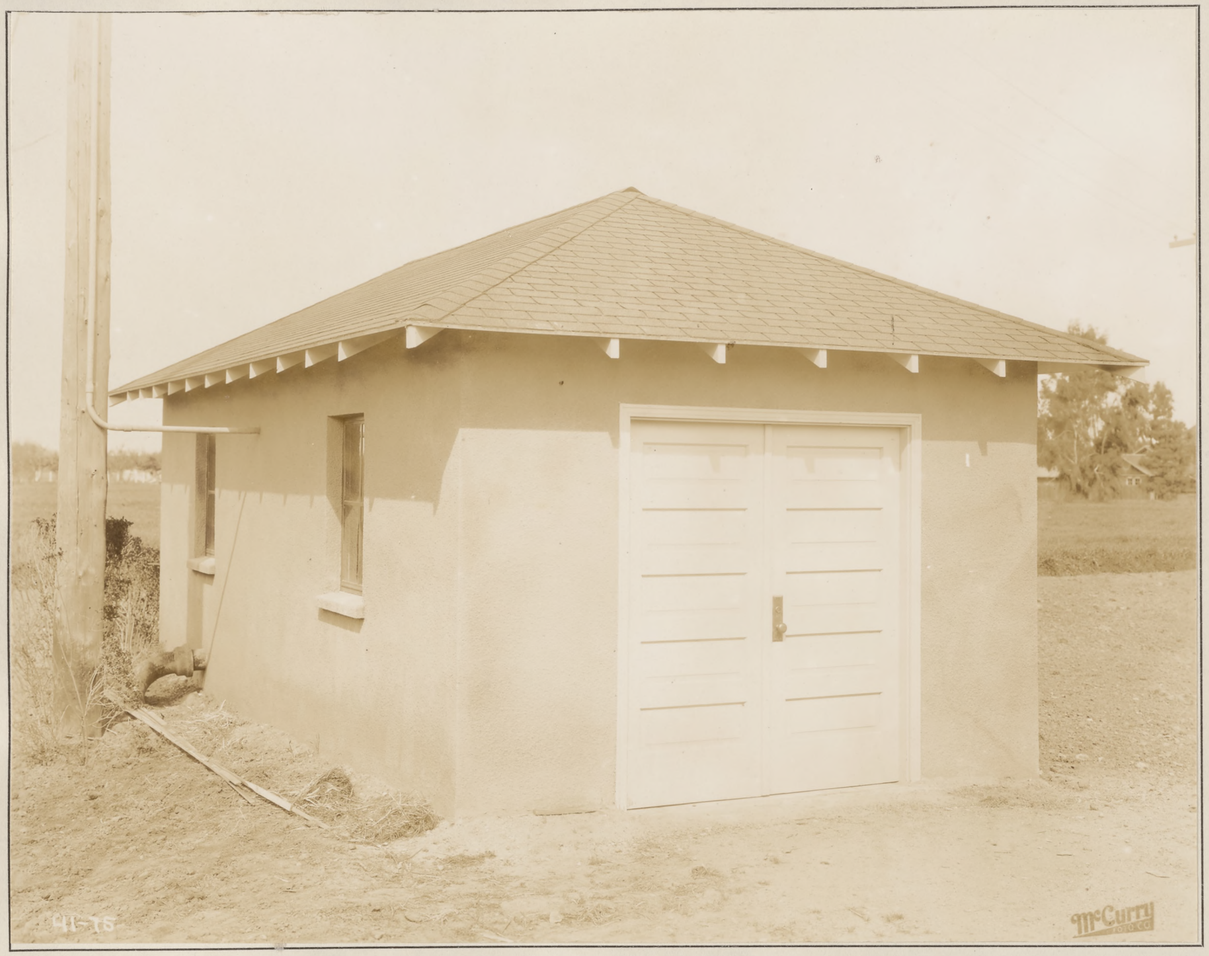

Place UNIVERSITY OF CALIFORNIA * BRANCH OF THE COLLEGE OF AGRICULTURE

Designation of Building Pump House No. 1 Capacity 400 GPM

Original Cost, $ 150.00 Date Completed 1909

MATERIAL: Walls Frame Foundation Concrete

Roof Composition tile Floors Cement

Type Shed Facing Stucco

Total floor area above basement, square feet _____

SIZE: Main building 12'2" x 25'3" Basement None

Wing ------ Wing ------ Wing ------

a None (How heated) Height of first floor above ground On Ground

b None (Type of heat) Water connections Yes

c None (Type of domestic water heater) Sewer connections None

d None (How lighted) Gas connections None

COOKING RANGES INSTALLED		FIRE PREVENTION	
Coal, No.	None	Fire escapes	None
Gas, No.	None	Hydrants, interior	None
Electric, No.	None	Hydrants, exterior	250'
Oil, No.	None	Chemicals, on wheels	None
Steam, No.	None	Extinguishers	None

ADDITIONS AND INSTALLATIONS

(Below enter chronologically all modifications, additions, introductions of water, sewer, lights, heating, etc.)

DATE		COST	DATE		COST
			1927	Rebuilt	$905.69

INSTRUCTIONS.—*a* State whether heated from central heating or by individual heating plants, stoves, furnaces, or fireplaces.
b State whether steam, vapor, hot water, or hot air.
c State whether gas, coal, oil, or central heating plant.
d State whether electricity, gas, etc.

SEE REVERSE SIDE OF FORM

F3254:4(124) 4-75

Note: The original house was destroyed by fire in 1926 and rebuilt in 1927.

STATE OF CALIFORNIA
DEPARTMENT OF FINANCE

HISTORICAL RECORD

DIVISION OF ARCHITECTURE

Building No. .....
Chapter No. ..... Year .....
Work Order No. .....

Place UNIVERSITY OF CALIFORNIA * BRANCH OF THE COLLEGE OF AGRICULTURE.

Designation of Building Booster Pump House - For Sewer System Capacity ---

Original Cost, $ 3,000.00 Date Completed 1927

MATERIAL: Walls Frame Foundation Concrete

Roof Composition tile Floors Cement

Type Shed Facing Stucco

Total floor area above basement, square feet .....

SIZE: Main building 16'2" x 16'2" Basement None

Wing ------ Wing ----- Wing -----

a None (How heated) Height of first floor above ground On ground

b None (Type of heat) Water connections Yes

c None (Type of domestic water heater) Sewer connections None

d Electricity (How lighted) Gas connections None

COOKING RANGES INSTALLED		FIRE PREVENTION	
Coal, No.	None	Fire escapes	None
Gas, No.	None	Hydrants, interior	None
Electric, No.	None	Hydrants, exterior	150'
Oil, No.	None	Chemicals, on wheels	None
Steam, No.	None	Extinguishers	None

ADDITIONS AND INSTALLATIONS

(Below enter chronologically all modifications, additions, introductions of water, sewer, lights, heating, etc.)

DATE		COST	DATE		COST

INSTRUCTIONS.—*a* State whether heated from central heating or by individual heating plants, stoves, furnaces, or fireplaces.
b State whether steam, vapor, hot water, or hot air.
c State whether gas, coal, oil, or central heating plant.
d State whether electricity, gas, etc.

SEE REVERSE SIDE OF FORM

F3254:4(125) 41-76

STATE OF CALIFORNIA
DEPARTMENT OF FINANCE

HISTORICAL RECORD

DIVISION OF ARCHITECTURE

Building No. _____
Chapter No. _____ Year _____
Work Order No. _____

Place: UNIVERSITY OF CALIFORNIA * BRANCH OF THE COLLEGE OF AGRICULTURE

Designation of Building: Implement Shed — Capacity: ---

Original Cost, $: 4,398.06 — Date Completed: 1922

MATERIAL: Walls: Frame — Foundation: Concrete

Roof: Shingle — Floors: Cement & Gravel

Type: Shed — Facing: Wood

Total floor area above basement, square feet: _____

SIZE: Main building: 26'4" x 175'0" — Basement: None

Wing: 26'4" x 156'0" — Wing: ----- — Wing: -----

a None (How heated) — Height of first floor above ground: On Ground

b None (Type of heat) — Water connections: Yes

c None (Type of domestic water heater) — Sewer connections: Yes

d Electricity (How lighted) — Gas connections: None

COOKING RANGES INSTALLED		FIRE PREVENTION	
Coal, No.	None	Fire escapes	None
Gas, No.	None	Hydrants, interior	None
Electric, No.	None	Hydrants, exterior	80'
Oil, No.	None	Chemicals, on wheels	None
Steam, No.	None	Extinguishers	1

ADDITIONS AND INSTALLATIONS

(Below enter chronologically all modifications, additions, introductions of water, sewer, lights, heating, etc.)

DATE		COST	DATE		COST

INSTRUCTIONS.—*a* State whether heated from central heating or by individual heating plants, stoves, furnaces, or fireplaces.
b State whether steam, vapor, hot water, or hot air.
c State whether gas, coal, oil, or central heating plant.
d State whether electricity, gas, etc.

SEE REVERSE SIDE OF FORM

F 3254:4 (126) 41-77

STATE OF CALIFORNIA
DEPARTMENT OF FINANCE

HISTORICAL RECORD

DIVISION OF ARCHITECTURE

Building No. .....
Chapter No. ..... Year .....
Work Order No. .....

Place UNIVERSITY OF CALIFORNIA * BRANCH OF THE COLLEGE OF AGRICULTURE

Designation of Building Laying House (Foreground) Capacity ----

Original Cost, $ 1,750.00 Date Completed 1926

MATERIAL: Walls Frame Foundation Concrete

Roof Composition Floors Cement

Type Shed Facing Wood

Total floor area above basement, square feet .....

SIZE: Main building 18'3" x 160'0" Basement None

Wing ----- Wing ----- Wing ----

a None (How heated) Height of first floor above ground 12"

b None (Type of heat) Water connections Yes

c None (Type of domestic water heater) Sewer connections None

d Electricity (How lighted) Gas connections None

COOKING RANGES INSTALLED		FIRE PREVENTION	
Coal, No.	None	Fire escapes	None
Gas, No.	None	Hydrants, interior	None
Electric, No.	None	Hydrants, exterior	40'
Oil, No.	None	Chemicals, on wheels	None
Steam, No.	None	Extinguishers	None

ADDITIONS AND INSTALLATIONS

(Below enter chronologically all modifications, additions, introductions of water, sewer, lights, heating, etc.)

DATE		COST	DATE		COST

INSTRUCTIONS.—*a* State whether heated from central heating or by individual heating plants, stoves, furnaces, or fireplaces.
b State whether steam, vapor, hot water, or hot air.
c State whether gas, coal, oil, or central heating plant.
d State whether electricity, gas, etc.

SEE REVERSE SIDE OF FORM

F-3254:4 (127) 41-78

Laying House: (Second from foreground)
Original Cost: Date Completed: Walls: Frame. Facing: Wood. Roof: Composition.
Floors: Cement. Foundation: Concrete. Water: Yes. Sewer: None. Size: 12'3" x 96'9".
Light: Electricity. Extinguishers: None. Hydrant: 100'

Fire House: (Small structure, in part, at right)
Original Cost: Date Completed: Walls: Frame. Facing: Wood. Roof: Shingle.
Floors: None. Hose Reels: 1.

Note: The other structures and buildings are described in other photos.

STATE OF CALIFORNIA
DEPARTMENT OF FINANCE

HISTORICAL RECORD

DIVISION OF ARCHITECTURE

Building No. _____
Chapter No. _____ Year _____
Work Order No. _____

Place UNIVERSITY OF CALIFORNIA * BRANCH OF THE COLLEGE OF AGRICULTURE

Designation of Building Laying Houses Nos. 1 to 10 Capacity ----

Original Cost, $ 1,750.00 Date Completed 1926

MATERIAL: Walls Frame Foundation Concrete

Roof Composition Floors Cement

Type Shed Facing Wood

Total floor area above basement, square feet _____

SIZE: Main building 18'2" x 160'0" Basement None

Wing ----- Wing ----- Wing ------

a None (How heated) Height of first floor above ground 12"

b None (Type of heat) Water connections Yes

c None (Type of domestic water heater) Sewer connections Yes

d Electricity (How lighted) Gas connections None

COOKING RANGES INSTALLED		FIRE PREVENTION	
Coal, No.	None	Fire escapes	None
Gas, No.	None	Hydrants, interior	None
Electric, No.	None	Hydrants, exterior	100'
Oil, No.	None	Chemicals, on wheels	None
Steam, No.	None	Extinguishers	None

ADDITIONS AND INSTALLATIONS

(Below enter chronologically all modifications, additions, introductions of water, sewer, lights, heating, etc.)

DATE		COST	DATE		COST

INSTRUCTIONS.—*a* State whether heated from central heating or by individual heating plants, stoves, furnaces, or fireplaces.
b State whether steam, vapor, hot water, or hot air.
c State whether gas, coal, oil, or central heating plant.
d State whether electricity, gas, etc.

SEE REVERSE SIDE OF FORM

F-3254: 4(128) 41-79 / 41-80 / 81

"Garage at rear of Faculty Club, 1929" F3254:4 (129)

"Lath house at rear, 1929" F3254:4 (130)

41-80
41-81

"Fire hose house west of Dairy Industries Bldg, 1929"

F3254:4 (131)

"Loading platform east of power house, 1929"

F3254:4 (132)

87/83

"Loading corrals south of power house, 1929

F3254:4 (133)

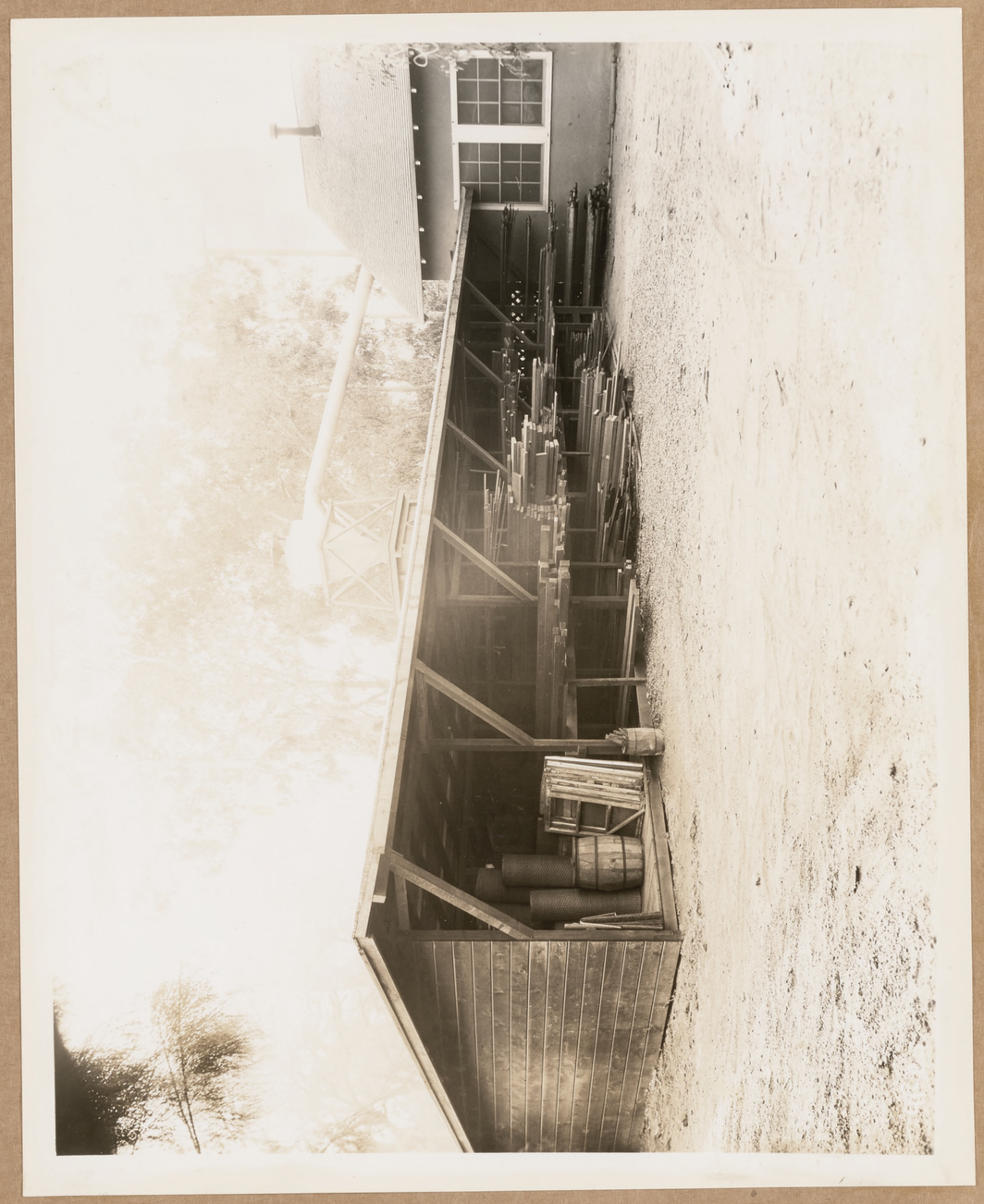

"Lumber shed, sawdust bin and end of machine shop, 1929"

F3254:4 (134)

89/90

"Reservoir and swimming pool, 1929"

F3254:4(135)

"Measuring devices for Irrigation study, 1929

F3254:4(136)

46/49

"Hose house south west of carpenter and machine shop, 1929" F3254:4(137)

"Animal Science Bldg; 1929" F3254:4(138)

68/68

"Green houses 1 and 2, 1929" F3254:4(139)

"Green houses 3 and 4, 1929" F3254:4(140)

90/91

"Head house #5, No. 4-3-2-1 beyond, 1929"

F3254:4 (141)

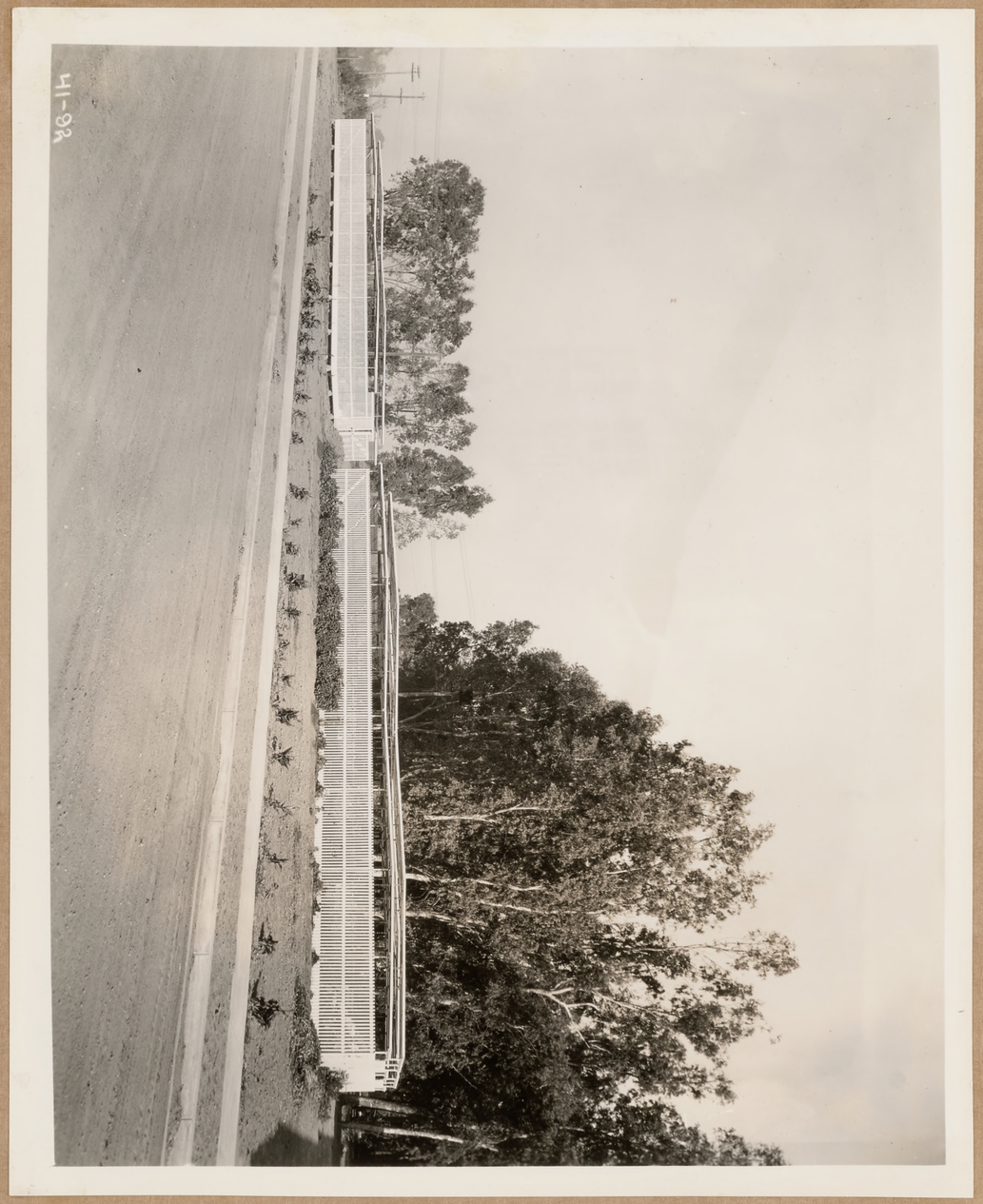

"Lath houses north of green houses, 1929"

F3254:4 (142)

92/93

"Head house #1 looking up line to #4, 1929"

F3254: 4 (143)

"Pump house near greenhouses, 1929"

F3254: 4 (144)

94/95

"Large laying house at NE corner of poultry ranch, 1929"

F3254:4 (145)

"Movable stand on football field, 1929"

F3254:4 (146)

96/97

"Main bleachers, 1929" F3254:4 (147)

"Baseball backstop, 1929" F3254:4 (148)

94/99

"Equipment bldg. on athletic field, 1929"

F3254:4 (149)

"Apiary house, 1929"

F3254:4 (150)

100/101

"Mushroom house & bee shelter, 1929" F3254:4 (151)

"Pump house just west of high tank, 1929 F3254:4 (152)

102/103

"Milk house at Dairy Barn, 1929" F3254:4(153)

"Shelter shed near sheep barn, 1929" F3254:4(154)

104/100

"Spray shed, 1929" F3254:4 (155)

"Septic tank, 1929" F3254:4 (156)

106/107

"Northgate to campus, 1929"

F3254:4(157)

108